WEATHER INDICATIONS.
For Newark and vicinity: Fair and warmer tonight and Sunday.

THE NEWARK ADVOCATE.

USE ADVOCATE WANT ADS.
They always bring satisfactory results. Only 25c for 3 lines 3 times.

VOLUME 47—NUMBER 69. NEWARK, OHIO, SATURDAY EVENING, SEPTEMBER 19, 1903. TEN CENTS A WEEK.

NICHOLS TELLS WHY HE SHOT EDWARD STINE

Calls an Advocate Man to The Jail to Make a Confession.

Declares the Barber Started Conspiracy Against Him.

Nichols Shot at Stine to Kill Him and Thinking That the Bullet Had Done its Work, He Turned the Pistol Upon Himself.

Orrin Nichols, who is in the county jail under bond to await the action of the September grand jury, on a charge of shooting Edward Stine, a young barber, with intent to kill, Saturday afternoon asked Sheriff W. H. Anderson, jr., to have The Advocate reporter, to whom he had talked immediately after the shooting, to come down to the jail as he wished to make a clean breast of the entire affair, with his motives for the crime.

It will be remembered that Nichols and Stine met some weeks ago in a stairway on the south side of the square and suddenly shots were heard, followed by Stine reeling out of the stairway, blood streaming from his face.

Nichols followed with a smoking pistol in his hand, which he turned on himself as he ran, inflicting two wounds in his body, which, however, did not prove serious.

Stine was taken to the city hospital and for days hovered between life and death, with two bullet wounds in his head. He was taken to Dr. Foster's office last week and the bullets located with the X-rays, and later removed to his home in Somerset, where he is still in a critical condition, the physicians being unable yet to tell whether he will completely recover or not.

Nichols is now under heavy bond to appear at the September term of criminal court and is in the county jail in default of bail.

From the time the shots were fired until he sent for the reporter today, Nichols has maintained a stolid silence when questioned as to his motive for shooting Stine, the most he would say being, "Ask Stine; he knows why I shot him."

Stine, in moments of consciousness, stoutly maintained that he could conceive of no motive that would lead Nichols to attempt his life, and his friends were equally confident that no motive existed.

Nichols was sitting in his cell when Jailer Holly Jamison and the reporter approached and looked pale and worn from his confinement, but greeted the newspaper man pleasantly enough. He said that he had suffered considerably from his wounds and wished to unburden his mind. He was led to this by the additional fact that the sympatheis of the public were with Stine and against him, when as a matter of fact, he believed that any fair-minded person who heard his true statement would at least say that he had a motive, and he thought a just cause for attempting to kill Stine.

NICHOLS' STATEMENT.

"I wish to make this statement to you, even before I see my attorney, as I know it will be printed in The Advocate, and I will be set right with many who believe I am nothing better than a wanton murderer. The statement I make to you is entirely voluntary, as I can have no hope held out by you, which might have been the case had I made the statement to an officer.

"For about a year while at Somerset I had been keeping company with a young woman named Edna E. Lyons, about 18 years of age, a daughter of Joseph Lyons, of Somerset.

"During this time Stine was to see the girl several times and another man named Alva King. I think his name is Alva, but, at least, his nickname is 'Billy' King.

"The girl finally became convinced that she was in trouble, and although I was entirely innocent of any wrong-doing, she told me of her supposed condition and became importunate in her demands that I marry her. I refused and also told her that she was guilty of conspiracy and I would like to know who was in the scheme with her. After matters had been fixed up and her disgrace averted she confessed to me that Stine had put her up to the act of laying the blame on me for her ruination. She said that as everything was all right at the time, she wished I would just forget the matter and not follow it any further. I told her then that I would fix Stine, and I firmly determined to do it. That was several months before the shooting occurred and I am only sorry that I put it off so long.

"I will say to you that I came here to shoot Stine and I did shoot him. The reason I shot myself was because I thought I had killed my man, and I determined not to serve a term in the penitentiary.

"I have always borne a good reputation, which I deserved. I never had a key turned on me until the present trouble, while I know that Stine has caused several young women in Somerset to lose their reputations. Right here in Newark he has done things that if known would cause him trouble.

"On the day of the shooting I merely said to him in the stairway that I was going to fix him, and I then shot him. He knew I was after him, for he avoided me on all occasions that we happened to meet after I arrived in Newark. Let the people know Stine's true character and mine and I am willing to let them judge between us."

During Nichols' recital Jailer Jamison stood nearby and heard every word that he uttered, as well as to keep a sharp lookout on the prisoner, who has lately been inclined to be tricky. Only last week Nichols tried to get hold of Jamison's revolver, reaching through the bars as the jailer stepped in front of his cell. He made his statement in a straightforward manner and did not make a suspicious move during its recital.

A New Survey.

Columbus, O., Sept. 19.—The state canal commission will begin next Monday anew survey of the Licking reservoir, now known as Buckeye Lake. E. E. Booton, of the commission's office, will have charge of one party of engineers. At the same time another party of outside engineers employed by the commission will run around the reservoir in the other direction.

UNION'S RESOLUTIONS

Received By President Roosevelt But it is Believed That He Will Not Accede to the Demands of Organization.

Oyster Bay, N. Y., Sept. 19.—President Roosevelt has received the set of unfriendly resolutions from the Central Labor Union of Washington, D. C., and has sent the secretary of the organization a formal reply, which is merely to the effect that he got the communication. It is not probable that he will vouchsafe any further answer to the union, but he will undoubtedly take some measures soon to counteract the effect of the antagonistic action. It may be stated emphatically and almost officially that President Roosevelt will not accede to the demand of the union by ordering the dismissal of William H. Miller, foreman of the bindery department of the government printing office. When the Miller case first came up he ordered Miller, who had been dropped by order of the union, back to work until his case could be passed upon by the civil service commission. After taking that action he declared that he would not again interfere because it had passed into the jurisdiction of the officials who were authorized to properly handle it under the law.

Among the suggestions that have been made by the president's friends who are anxious to counteract the influence of the Washington union's resolutions, it has been suggested that some other labor body equally as strong declare its friendliness for him and its confidence in his official acts.

Brander Matthews and Stewart Ward White, the authors, and Captain W. C. Brown, U. S. navy, took luncheon with the president today. Nicholas Murray Butler, president of Columbia university, came at 3 p. m. and will remain at Sagamore Hill over night.

SOLICITOR

BRINGS SUIT AGAINST NATURAL GAS COMPANY.

Court Will Be Asked Monday to Grant Injunction Against the Use of Meters.

City Solicitor P. B. Smythe, Saturday afternoon filed a petition for an injunction against the Newark Natural Gas and Fuel company requiring consumers to use meters. He pleads that the company elected to furnish gas at flat rate when prices were first established, and claims that for the term for which prices were fixed the company is estopped from changing the mode of furnishing gas. A temporary injunction will be asked for on Monday.

BOY FALLS

Fifty Feet to Rocks—Swings off Embankment on a Wire Which Breaks, at Lancaster.

Lancaster, O., Sept 19—Thomas Landerselt, 12 years old, will die of injuries sustained by the breaking of a swing. He was swinging out over a 50 foot embankment, when a wire broke, permitting him to fall to a stone wall below. His back was broken, right arm fractured, and he sustained internal injuries which the doctors say will prove fatal.

PANAMA

Treaty is Dead and the New One Will be Killed Say Congressmen from Bogota.

Washington, Sept. 19.—A telegram dated the 17th has been received from Minister Beaupre at Bogota, saying that there is no change in the situation: that the discussion of the canal question appears to be in a hopeless state, and that it is probable that the Colombian congress may not adjourn before the 20th of October.

Panama, Colombia, via Galveston, Texas, Sept. 19.—Members of congress who arrived here Wednesday from Bogota declared that the Hay-Herran canal treaty was dead and that the new treaty bill will meet the same fate. It is denied that United States Minister Beaupre's note caused the rejection of the Hay-Herran treaty. The minister's reported impropriety is alleged to have been merely made an excuse for the rejection of the treaty and did not influence the senators, all of whom were opposed to the treaty except Obaldia. Rejection, therefore, was a foregone conclusion. There had, however, been an intention to permit the treaty measure to pass the first reading for the sake of conventional courtesy.

The latest advices from Bogota are that the central government has no intention of sending further military reinforcements to the isthmus, as under the present circumstances such action would be injudicious and would precipitate matters.

It is considered in Bogota that the isthmus is sufficiently guarded by the present garrison of 500 men. There are also three gunboats on the Pacific side ready for any emergency. Besides it is held that the presence of a large number of troops on the isthmus would raise the mortality rate and would cause much cash outlay, which would be burdensome in view of the strained financial situation.

PROF. CLARK

CHIO STATE UNIVERSITY MAN, KILLS HIMSELF.

Second Member of the Faculty to Commit Suicide at Columbus Within Six Months.

Columbus, O., Sept. 19—Prof. Fred C. Clark, professor of economics and sociology at the Ohio State University, committed suicide by shooting this morning. Prof. Clark was 45 years of age. His body was found in a pasture west of the north dormitory today. There were two bullet holes in the right temple. Prof. Clark is supposed to have killed himself on account of losses sustained in a Georgia gold mine project promoted by him. Clark is the second Ohio State University professor to kill himself within six months. Prof Eggers was the other man.

WEDDING

Of Landlord C. O. Coleman at Croton to Miss Pearl McClintick Saturday Morning.

Croton, O., Sept. 19.—Mr. C. O. Coleman, proprietor of the hotel here, was married at 5 o'clock this morning by the Rev. J. A. Barr, to Miss Pearl McClintock, who came to Croton not long ago either from Columbus or Cincinnati. Miss McClintock has been stopping at the hotel. Mr. and Mrs. Coleman left Croton this morning on a bridal trip.

CLIMB ALPINE HEIGHTS IN ELECTRIC COACHES

MOST WONDERFUL RAILROAD IN THE WORLD WILL BE BUILT TO THE ICE-CAPPED SUMMIT OF MT. BLANC.

Geneva, Switzerland, Sept. 12—The most wonderful railway in the world is shortly to be commenced from the green valley of Chamonix, far up thousands of feet above the clouds to the icy summit of Mont Blanc.

To build a railroad on crumbling Alpine precipices across bottomless ravines and treacherous, ever-moving glaciers, far into the region of eternal snows, seems to the ordinary man too daring a scheme for serious consideration, yet this is exactly what is going to be done. It will cost in round figures a million dollars and will take three years to build.

The first mountain railway laid up the Rigi in 1870, met with general condemnation and abuse, but it was soon copied by rival lines up Mount Pilatus, the Rothorn, the Schynige, the Rochers de Naye, the Saleve and many other peaks. Today trains are carrying crowds of tourists up the slopes of the Jungfrau, and the line to the summit is on the wa to completion, and thus it comes about that engineers have at last realized that the time has come to tackle the crowning work of Alpine conquest, the long-talked of railway up Mont Blanc. The scheme is full of huge obstacles and dangers and one of the first steps taken will be to call a congress of international experts to discuss the main points concerning the establishment of the line. A sum of some $10,000 will be offered as prize money for the best solution of the various problems involved.

The line will start near the village and railway junction of St. Gervais, at the head of the Chamonix valley, and taking a wide sweep will mount with a maximum incline of 25 per cent to the rocky ridges which reach from above the Col de Voza to the Aiguille and Dome du Gouter, the Bossers au Dromadaire and the Mont Blanc summit.

It has been said that the line will be a disgraceful disfigurement of one of nature's most glorious monuments. This will not be the case for most of the line will of necessity be bored deep in the rocky heart of the range, and will be invisible except at certain points where it will creep unobtrusively along the face of a precipice or bridge an occasional abyss. There will be neither smoke, steam nor noise, and 12,000 horse power from three vast hydraulic generating stations in the valley served by the mountain torrents and the River Arve will do all that is needed in the way of traction, lighting and heating. The present idea is to have five main stations, Col de Voza (5600 feet), Les Rognes (9800 feet), Aiguille du Gouter (12,700 feet), Les Bosses (14,700 feet) and The Summit (15,730 feet).

With the exception of the first and last station all [illegible] be constructed within the tunnels. They will be [illegible] solidly and securely built safe from storm, snow and avalanche with [illegible] observation galleries and [illegible] out through [illegible] the face of the mountain.

The system of traction will be overhead electric cables, with at least four connecting rods and double-cog-wheel safety attachments beneath each car. There will also be several independent brakes on each carriage, making an accident an impossibility. Five trains will run each way daily during the summer, from June 1 to Oct. 1, capable of carrying 100 pasengers to the summit in the five trips, while the fare for the round trip will be $20, or $4 from one station to another.

The cars will be handsome closed saloons, each carrying 40 passengers. They will be richly upholstered, lighted and warmed by electricity, and with windows on all sides to give an uninterrupted view of the magnificent scenery whenever the train is in the open.

One point which is bound to cause much trouble during the construction of the line is the mysterious malady known as "mountain sickness." Persons remaining for any length of time in high mountain altitudes, especially if occupied in exhausting work, are always liable to this distressing complaint, and doctors agree that the only cure is to descend as quickly as possible into the valley. This will necessitate employing a double quantity of workmen, so as to be able to send continuous relays of men down to the lowlands to recover their strength.

As soon as the line is commenced the tunnels will be attacked at several points, and the work will be pushed on night and day, both summer and winter as in the tunnels the workmen will be protected from the terrors and rigor of the Alpine winter. Two general camps will be established for the [illegible] one a base camp near St. Gervais, and the other a moving camp at the main site of the work itself. A doctor will be attached to each camp to render im[illegible] [illegible] there will be special [illegible] [illegible] all the different [illegible] will be in telephonic communication with headquarters.

DAMAGING TESTIMONY

Given in Jett Trial This Morning By Several Witnesses—State Rests Its Case and Defense Asks to Have Case Continued Till Monday.

Cythniana, Ky., Sept. 19.—James Blanton was the first witness called by the commonwealth in the Jett case this morning. He testified that he was riding on Main street, in front of the court house, when the shooting began. He saw smoke coming from a window of the court room, and just after the shooting saw Curt Jett in the front door of the court house with a pistol in his hand.

William Cope, the next witness, said he was talking to Jim Cockrill just before the shooting, and at the time Jett passed into the court house. He heard the shooting and saw Jett immediately afterward in the front door of the court house.

Charles Green, a witness, captured by Sheriff McCord, at Lexington Friday night, was introduced at this point. He was living in Jackson at the time of the Cockrill killing and was ten feet from Cockrill when the shooting began. He saw the men in a window who did the shooting and easily recognized Jett as one of them. He said Cockrill ran about 100 feet before falling. The witness saw Jett come out of the court house with a pistol in his hand and cross to Hargis' store. The witness said he left Jackson because he was afraid to stay there, knowing what he did. He has feared assassination since that time and refused to appear before the grand jury at Jackson without military protection. At 9:30 the commonwealth rested its case, after examining 28 witnesses.

Judge Blanton, for the defense, asked the court to allow the jury to retire for a few minutes. Then addressing the court, Blanton said that on account of absent witnesses, ten in number, he would be unable to present his case before Monday morning and asked until that time to make preparations. Judge Blanton stated that the witnesses had been summoned and that he was not responsible for their absence. Judge Osborne granted the time asked for and the case was continued until Monday morning.

OPENING GUN

Of the State Republican Campaign Opened Saturday at Chillicothe—Hanna, Foraker, Nash and Herrick the Stars for the Occasion.

Chillicothe, O., Sept. 19.—The opening gun of the Ohio Republican campaign was fired here today, Senators Hanna and Foraker, Governor Nash and Colonel Herrick being present.

Introducing Governor Nash as chairman of the Republican meeting today, Albert Douglass, temporary chairman, predicted Herrick's election by 100,000, Hanna's by a majority of 60,000 on joint ballot, and declared the present campaign the forerunner of that of 1904, which was to result in giving to Theodore Roosevelt all of the electoral votes north of the Mason and Dixon line. This, he said, was expected because the country had been brought to prosperity and, in fact, had been kept with the memory and promises of William McKinley. There was a large concourse of Republicans at the meeting, many of whom came from other cities.

Senator Foraker said instead of voting for a change Ohio should "stand pat." He said in part:

"The election of Colonel Herrick will not only insure a continuation of the wise and satisfactory administration of Governor Nash, but will place at the head of our state one of the ablest and most deserving of our fellow-citizens. A Republican legislature will insure to the nation for another term the invaluable services of Senator Hanna. Not Ohio alone, but the entire nation is indebted to him for what he has done."

Senator Foraker cracked a joke by saying Hanna's defeat would be a national disappointment and a state humiliation.

Mr. Herrick said in part:

"The only question between the Republican and the so-called Democratic party in Ohio this year is the method by which a more equal taxation can be imposed upon and enforced against the citizens of the state where any inequalities exist.

"The Republican party contemplates the question from the vantage ground of experience. The Democratic party looks out upon it from the dangerous approximation to untried socialism and would adopt theories untried or exploded."

Mr. Herrick made the remarkable assertion that the railroads are fairly and equitably taxed. The right to be a corporation and to enjoy the ordinary power of belonging to such bodies he held was one of the greatest privileges granted by the state.

Herrick said the system of public accounting now in force was already bringing benefits, and that success had been secured through the operation of the municipal code. He closed with an earnest appeal for the return of Senator Hanna to the United States senate.

NO DETAILS

OF REPORTED MASSACRE CAN BE OBTAINED.

American Fleet Will Remain at Beirut. Less Clamor For War at Sofia When Troops Move.

Sofia, Sept. 19—The mobilization of the first line of Bulgarian reserves has been nearly completed. This movement of the troops has had the effect of calming the people, and the clamor for war is not so loud as it has been for some days past. In addition to this, the reports that the powers are likely to intervene and put an end to the massacre of Macedonians has had a quieting effect. The reports from Kastoria where it has been reported that Turks killed all the inhabitants are still contradictory and no exact details can as yet be obtained. The reports on hand estimate the dead all the way from 70 to 3,000.

Sofia is full of rumors, many of which have been purposely manufactured to excite the populace. The police have discovered a regular industry of making fake photographs of models dressed as Turks with wax heads and limbs and other portions of the body of alleged victims hanging from their belts.

Constantinople, Sept. 19—It is understood that the American fleet now at Beirut will remain there until the remaining American demands are satisfied. These include the official recognition of the American school [illegible] certain privileges for archaeological research and the release of Prof. Tene[illegible] of the American college at [illegible] who [illegible] on a charge of conspiracy. The porte is es[illegible] [illegible] to grant the demand for [illegible] of the American college [illegible] the government regards them [illegible]

[illegible] Sept. 19—At a meeting of the council of ministers today foreign minister Delcasse confirmed the report that Russia and Austria would intervene in the Balkans. Their intervention, he added, would only be to the extent of hastening their proposed reform in the disturbed districts. France would support them.

WITH A GUN

Georgia Woman Shot Negro Who Assaulted Her Daughter.

Rome, Ga., Sept. 19—By using a shotgun promptly and with accurate aim, Mrs. T. B. Peyton, wife of a planter, saved her pretty sixteen-year-old daughter, Lizzie, from a negro, who had attacked her in a wood near the home. The negro Albert Going, is 30 years old.

Attracted by her daughter's cries for help, Mrs. Peyton, gun in hand, rushed to her rescue, and as the negro ran fired on him, wounding him so that a posse which started in pursuit tracked him by his blood, and soon effected his capture. He was lodged in jail here. The mob was entirely orderly and there was no attempt at violence.

Mrs. Peyton has long held a reputation as an expert shot. As the result of the experience she and her daughter are both seriously ill.

ZANESVILLE FROST.

Zanesville, Sept 19—A heavy frost here last night damaged the corn and garden crops to the extent of thousands of dollars. The thermometer fell below the freezing point.

Chicago, Sept. 19.—The condition of Sir Thomas Lipton continues to mend, and it is stated that tomorrow arrangements may be made for the early departure of the baronet for New York. Sir Thomas passed a good night, sleeping well and awakening refreshed this morning.

Memphis, Tenn., Sept. 19—Information reached here this morning from Luxora, Ark., that negroes last night overpowered the sheriff at that place, took out a negro named Hellem, and hanged him to a water tank, where his body was left dangling until this morning. Hellem was charged with criminally assaulting two little negro girls, aged five and ten years.

NewspaperARCHIVE.com

Grocers almost universally report the Sale of Egg-O-See larger than that of all other Flaked Wheat Foods combined. There is a reason for this: The consumer finds that it is the same weight package that ordinarily retails for 15 cents, and that the quality is much superior, and that it

EGG-O-SEE

RETAILS for 10 cts.

Made by the BATTLE CREEK BREAKFAST FOOD CO. Battle Creek, Mich. Quincy, Ill.

The largest food mill in the world, with all labor-saving devices enables us to produce a superior product of full weight at this lower price.

ASK YOUR GROCER FOR THE GREEN PACKAGE.

If your grocer does not keep it, send us his name and 10 cents and we will send you a package, prepaid

Address all communications to Battle Creek Breakfast Food Co., Quincy, Ill.

THE Meredith BUSINESS COLLEGE.

Incorporated May 20, 1903, now the largest commercial shorthand and telegraphy school in Ohio. Special discounts on all scholarships sold during the month of August. Graduates assisted to good positions. Male stenographers in great demand.

SALARIES $40.00 TO $60.00 PER MONTH TO START.

Table board $2 per week. Students who wish to work are assisted through school without expense for board and room. Trained teachers, low expenses, superior facilities. Enroll now.

THE MEREDITH COLLEGE COMPANY.

Corner Fifth and Main Streets, Zanesville, Ohio.

J. B. Rosebrough, Manager

THE AUDITORIUM

Monday, Sept. 21.

EVENT OF THE SEASON.

Frank L. Perley presents America's Greatest Dramatic Triumph, Julia Marlowe's Original, Complete $20,000 New York Criterion Theatre Production

When Knighthood Was in Flower

ROSELLE KNOTT as Mary Tudor.

Original cast and production, gorgeous Costumes and Massive Scenic effects.

Fifty People in the Cast.

Two Car Loads of Scenery

New York Herald—"The hit of the season."

Chicago Tribune—"Admirable production."

Boston Herald—"Another Dramatic Triumph."

Philadelphia Record—"Best play of the year."

New Orleans Picayune—"Beautiful production, admirably staged."

Prices 25, 50, 75c, $1, and $1.50.

DR. R. A. BARRICK

DENTIST.

Three specialties, good advice, first class work, and moderate charges. If you want good work one trial is all I ask. Work and charges warranted to be satisfactory. Vitalized air administered for extracting teeth without pain.

Office 194 North Third St., Newark, O.

You lack faith in an untried remedy?

You Will Have Faith IN Lightning Laxative Quinine Tablets

after one trial. Sold with an absolute guarantee to cure or druggist will refund your money. Will cure

COLDS, LA GRIPPE, NEURALGIA, COUGHS, MALARIA, HEADACHE.

Are perfectly harmless—never gripe nor sicken—never cause distress—no bad effect upon the heart—never injure the most delicate stomach.

ACCEPT NO SUBSTITUTE.

Ask for and insist on getting

LIGHTNING LAXATIVE QUININE TABLETS 25 CENTS

AT DRUGGISTS.

Prepared Only by

THE HERB MEDICINE CO., SPRINGFIELD, OHIO.

Manufacturers of the Celebrated LIGHTNING HOT DROPS.

Order Timken ROLLER BEARING AXLES on your next Vehicle or Wagon from your dealer or builder. 50% REDUCTION OF DRAFT. OIL TWICE A YEAR. Timken Roller Bearing Axle Co., Canton, Ohio.

AMUSEMENTS.

"When Knighthood was in Flower," the romantic play dramatized from the popular novel, will be presented at the Auditorium next Monday night by Frank L. Perley's company, headed by Miss Roselle Knott. Charles Major's book has been put into play form by Paul Kester and was first produced by Miss Julia Marlowe at the Criterion theatre, New York City, where it ran for an entire season. The original production has been secured by Mr. Perley, together with the costume plates and a most artistic and correct performance, it is said, is being given by his players. Miss Knott was selected by Mr Perley for the principal role and that his choice was a wise one he now feels assured. Since he has signed her for a number of years, with the intention of exploiting her each season in a late New York success.

In the part of the Princess Mary it is said that she has scored heavily, as the role is one that while very exacting, is peculiarly fitted to her personality. The termagent, yet lovable sister of King Henry VIII., is one that requires an actress of rare perception and finesse and both these qualities Miss Knott is said to possess to a degree. It is promised that Mr. Perley has engaged a most competent company to support Miss Knott in "When Knighthood was in Flower," including Mr Frank Sylvester, who will play the principal male character.

COMING SEPT. 24.

At the Auditorium next Thursday, Sager Dean's company will present "An Indiana Romance." Prices 25, 50 and 75 cents.

EVERY WALK IN LIFE

Newark Citizens Appreciate "The Little Conqueror."

Every class of citizens has sick kidneys. The busy business man rushing through life on the run fails to realize the constant strain he daily puts on the kidneys. The mechanic forced to assume unnatural positions, stooping and straining at his work, does not know that his backache is simply kidney ache. The clerk on his feet continually, leaning over his counter or desk; railroaders, conductors, engineers, street-car men, subject to constant jarring, all have backache from the kidneys. Women at their household duties, boys and girls at play overtax the kidneys and give them more work than they can do. 'Tis a fortunate thing the kidneys warn you when in trouble, that they cry out for help. Don't neglect the warning. Don't neglect the bad back. A lame, weak or aching back, if neglected means future trouble, kidney trouble, urinary trouble. Doan's Kidney Pills cure every form of kidney ill, cure a bad back, and make sick kidneys well. Doan's Kidney Pills are endorsed by people we know. Read what a Newark citizen says:—

Albert Wood of 113 Mill street, yard watchman of the B. & O. R. R. says: "I had pain in my back just over the kidneys. It was rather a new experience for me, but I did not have it long before I went to Crayton's drug store and got a box of Doan's Kidney Pills. They took all the pain out of my back. I conscientiously advise others to take them."

For sale by all dealers. Price 50c. Foster-Milburn Co., Buffalo, N. Y., sole agents for the United States.

Remember the name—Doan's—and take no substitute. 129

The weather tonight and tomorrow promises to be fair and warmer.

OHIO BRIEFS.

George Weise, 12, of Cleveland, by persistent efforts succeeded in securing his mother's release from the Insane hospital at Columbus.

Laura West, of West Liberty, is in a hospital in Brooklyn, N. Y. She was hit by a stray bullet while on her way to school.

Frank Arms, of Columbus, was fined $10 and sent to the workhouse for biting off a kitten's ears, as he said "to mals."

Joseph Mendel and Laurence Lowenstein, the Columbus cigar dealers who disappeared last week, are in England en route to Japan.

Wilson Cary Buchannon, secretary of the Columbus Bolt Works, died in Baltimore, Md., while on a visit.

The Franklin county Prohibitionists have nominated the following ticket: Representatives, Professor Frank S. Fox, Rev. A. K. Strane, Wallace E. Gill and Frank Roloson; sheriff, Newton J. Kidwell; commissioner, F. C. Wilson; recorder, W. W. McGuffey.

The Scioto county fair at Chillicothe closed Friday.

Guard Robert Carmen, of Kenton, was appointed temporary deputy warden at the Ohio penitentiary in place of Captain Long, suspended.

J. A. Ellis and C. W. Gray left Cleveland at 1:30 o'clock Friday afternoon for Chicago in an automobile. They will attempt to lower the record.

Colonel Vollrath, of the Eighth regiment, O. N. G., expects to take 700 men of his command to the military maneuvers at West Point, Ky.

Money Loaned.

at the lowest rates of interest by The Newark Trust Co. 9-12-d tf

WAR PARTY GAINING INFLUENCE IN RUSSIA.

Due to the Illness of the Grand Duke Michael, Who is a Prince of Peace.

London, Sept. 19—Letters from St.

Petersburg say that the influence of the belligerent party of Russian statesmen is becoming more and more apparent since the illnes of the Grand Duke Michael, who suffered a stroke of paralysis early in the summer. The Grand Duke Michael is cousin of the Czar and will succeed him in case no male children are born to the Czarina. Michael's influence over Nicholas is very great and his policy has always leaned toward the peaceful solution of all international difficulties. He it was who suggested to the Czar the idea of calling the peace conference at The Hague.

BUSINESS OPPORTUNITY.

Wilcox & Miller are now prepared to receive propositions from business men desiring a location in the proposed new business blocks and flats facing on East Main street, two squares east of Court House. We have space for five store rooms, 22 feet wide, length up to 120 feet. Rooms will be specially designed for any business if lease is entered into before plans are completed. Call on Alva W. Wilcox or C. W. Miller. 9-19-3t

CONDENSED

LATE ADVOCATE TELEGRAMS BOILED DOWN

Late News Dispatches Telling of Important Events in a Very Few Words.

Southampton, Sept. 19—Congressman Grosvenor of Ohio sailed for New York aboard the American lines St. Louis today.

Liverpool, Sept 19—Designer Fife of Sir Thomas Lipton's challenger, Shamrock III, and the crew which sailed the yacht, arrived here today.

Kansas City, Mo., Sept. 19—Mrs. Katie Collins was suffocated this morning in a fire which destroyed a livery stable adjoining her room and killed tw dozen horses.

Denver, Colo, Sept. 19—The condition of U. S. Senator Scott continues to improve and he now is on the road to recovery. No more bulletins will be issued unless a serious relapse occurs

Centralia, Ill., Sept. 19—Three men blew open the safe of S. P. Cooper, a banker at Richview at 3 o'clock this morning. Two bags of silver were taken. An attempt was made to rob the safe a year ago

Binghampton, N. Y., Sept. 19—Senator George E. Green, one of the men against whom indictments are returned by the federal grand jury, was arrested this noon. He will be arraigned this afternoon. The charges is understood to be conspiracy and bribery in the postoffice cases.

Washington, Sept. 19—Miss Adelaide Fairbanks the beautiful daughter of the Indiana senator, and Ensign John Wesley Timmons of Ohio, were married at noon today at the Hoosier statesman's palatial residence on Massachusetts avenue. The romance began when the bride and groom were students at Delaware.

Kenosha, Wis, Sept. 19—Hereafter no cigarette smoker will be allowed to attend the city schools. Principal Hamill has issued an edict ordering the expulsion of all cigarette fiends, and his action will be backed up by the board of education. A general strike among the students is promised if the rule is enforced. It is claimed that fully 50 per cent of the boys in the high school and grades are cigarette smokers.

Louisville, Ill., Sept. 19—Mrs. Henry C. Jones, wife of a farmer of this township, has been heir to $1,000,000. She is one of the heirs of Christopher Warman, an English merchant of the 18th century, who died possessed of an estate now valued at $300,000,000. Mrs. Jones has gone to Flemington, N. J., where she was summoned a few days ago by the solicitors for the estate, to prove her claim.

Evansville, Ind., Sept. 19.—Chief of Police Heuck, Captain Brennerk and Jacob Lutz, who were shot last night by Detective Hutckin are in a critical condition today. Heuck has a chance of pulling through, but there is little hope for the other two. Hutckin and Brennerk had been at outs for several years over some disagreement regarding police work. Once before Hutckin, while drinking, shot at Brennerk and tried to kill him. Friends got the matter straightened up and they had no further trouble until last night.

Cleveland, O., Sept. 19.—About 350 members of the Journeymen Tailors' union struck this morning and custom tailoring was at a standstill in almost all the large shops in Cleveland. The strike was unanimously decided upon by the union at a mass meeting held last night. The Merchant Tailors' Protective association sent a communication to the mass meeting, declaring that the union would not be recognized as a body, but that each employer would treat with his own employes only. The strike will affect close to 700 people, as each tailor employs his own help. There are 48 union tailor shops in Cleveland and but 12 of these have signed the scale.

LINNVILLE.

Misses Mamie Stevens and Ada Tavenner have returned home after spending a few days with friends in Coshocton.

Our schools will open Monday, Sept. 21, with John Hoskinson as teacher.

Mr. Irville Gutridge has purchased a new rubber tired buggy.

Miss Gracia Snelling who has been visiting friends in Columbus, has returned home.

Messrs. Ray Lawrence, Verge Tavenner and Oren Orr attended the dance at Jacksontown Thursday evening.

There will be preaching at C. U. church next Sunday.

Mrs. Daisy Rolls and daughter, Merjam, of Pleasantville, are visiting at the home of Mr. and Mrs. G. H. Tavenner.

Mr. Clyde Eagle our hustling blacksmith, has left our little village and gone to work on the B. & O. shops at Newark.

Mr. Frank Orr spent Saturday and Sunday in Coshocton.

Miss Goldie Grubaugh spent Saturday with May Lawrence.

Miss Alice Penson of Sabina, O., is visiting her sister, Mrs. Arthur Smith, south of town.

A commercial agent of the Japanese government is in California to make an experiment in shipping California oranges to Japan.

WANTS

MISCELLANEOUS WANTS.

Wanted—To rent house in west or north Newark. No children. Address S, care of Advocate office 3t*

Wanted—I will be in Newark and Granville Sept. twenty-thrid to buy books in large or small lots. Those having books or libraries for sale mail a card to S. A. Wilson 120 S. Fourth St., Columbus, O 9 12-10t

Wanted—Girl or woman to do lighthouse work. Good wages, pleasant home, centrally located. Inquire at room 12 Lansing House. 9-11-dtf

Woman wanted to sell a necessity to mothers, $12 a week clear. Dept. M. Box 78, Philadelphia. 9-2-wed&Sat-16

IMPORTED STOCK OUR SPECIALTY. Beautiful Hartz Mountain singing canaries at $2.00. Parrots, $4.00. Other pets too numerous to mention at reasonable prices. Pet supplies, food, seed, medicines, cages, etc. Prof. A. J. Andrews' Bird Store, rear 20 N. Park Place, Lansing Alley. 9-18-d 3t*

Zula—Palmist, Clairvoyant, tells past, present and future; others come and go, but The "Only Zula" still remains; make engagements by 'phone to avoid waiting. Located 58 South Third. Old 'Phone Main 50. 9-17-tf

FOR SALE.

For Sale—Firewood at $2.50 per cord of 128 cubic feet at my mills on Sixteenth street, West Newark. Frank F. Fee. 9-19-3t

For Sale—A new pool table, new balls and cues Enquire of Chas. Fenschel, 314 Beech street. 9-19-3t

For Sale—A modern 6-room house on West Main St.; just finished; five minutes from court house on paved street. Newark Real Estate and Improvement Co., 14 N. Park Place. 9-18-d 3t

For Sale—Upright folding bed in first class condition; large beveled mirror; will sell at bargain. 145 N. Buena Vista St. 9-18-3t*

For Sale—Horse and carriage. Inquire of Mrs. Horschler, 405 South Second street. 9-18-3t*

For Sale—Good house; convenient to car line and Everett glass works; possession at once. J. R. Warner, 35 1-2 S. Park. 9-17-D 3t

For Sale—New 4-room cottage with gas lights and stove connections on North Fourth St. Inquire No. 486 N. Fourth St. 9-17-D 3t*

For Sale or Rent. Farm. Inquire of A. P. Haines, 187 Clinton st. 17-d3t

For Sale—Horse and carriage. Inquire at 405 South Second street. 9-17-3t*

For Sale—Good second-hand surrey and harness cheap. Inquire at the Advocate office or 90 Western Ave. 9-17-D 3t*

For Sale—7-room house with barn on Seventh St.; will sell at a bargain if sold soon. See Thomas A. Evans, 35 1-2 South Park. 9-17-D 6t*

For Sale—Brick residence, 14 rooms, No. 137 E. Main st. Small 5 room frame dwelling on rear of lot. $3500 cash takes them both. Enquire of Otho E. Meyer, 19 North Morris st. 9-2-d1m*

For Sale—7 room house on Indiana street. Almost new, all modern conveniences. Newly and recently papered. Premises inclosed by good fence. See J. A. Chilcote at Adams Express office. 7-16-dtf

FOR SALE.

Good building lot on Gay street, near East Main St $800.00
Cottage of six rooms on Vine street 1,400.00
New six-room dwelling, barn 20x36, on Woods Ave..... 1,650.00
Lot on Hudson Avenue, 43 feet front, 177 feet deep..... 450.00
6-room dwelling, large lot, on Williams street 1,250.00
New 6-room modern dwelling, within 8 minutes' walk of the Public Square 2,200.00

I am just completing two 5-room cottages on Union street that are for sale and will be ready to occupy by October 1. FRED C. EVANS,
9-15-D 6t No. 33 1-2 W. Main St.

FOR RENT.

For Rent—Room with fixtures for grocery and meat market. Good location. Cheap rent. Enquire of Rees R. Jones. 9-13-d3t*

For Rent—Four or six rooms, desirably located in Granville; suitable for housekeeping; close to electric road. Inquire at Advocate office or of Boaz Jones, in Granville. 9-19-3t

For Rent—Two furnished rooms. Inquire at 94 Western Ave. 9-14-d 6t.

LOST AND FOUND.

Lost—A pig, weight 90 pounds, between Pan Handle pens and Channel St. Finder please notify J. D. Price, Box 15, Newark, or Advocate office. 9-17-D 3t*

Lost—A black silk watch fob, gold locket with initials "J. E. M." in monogram. Finder will be rewarded by returning to Joe Miller, Advocate office. 9-8 dtf

Out in Portland, Ore., it is said that a well known citizen recently accumulated a somewhat over-heavy case of intoxication by sitting too long in the sunshine.

As a memorial to the late Queen Victoria, a new carved oak pulpit of English workmanship is being placed in Whipingham church.

EXCURSION NOTICES.

Annual Low Excursion Rates via the Missouri Pacific Railway and Iron Mountain Route.

On September 15th and October 20th the round trip rate from Cincinnati to points in Arkansas, Texas, Oklahoma and Indian Territory, will be $18.00, good for twenty-one (21) days to return. For particulars, address A. A. Gallagher, D. P. A., M. Pac. Ry., 419 Walnut st., Cincinnati, Ohio.

Low Colonist Rates West and Northwest,

Via the Missouri Pacific Railway from St. Louis. Rates to San Francisco, Los Angeles and intermediate points $30. To Portland and Seattle $30. To Spokane, $27.50. Tickets on sale daily from September 15th to November 30th. For particulars, address A. A. Gallagher, D. P. A., Mo. Pac. Ry., 419 Walnut st., Cincinnati, O.

B. & O. EXCURSIONS.

EXTREMELY LOW RATES TO DENVER—On account of the Annual Convention of the Brotherhood of St. Andrew, at Denver, Colo., the Baltimore & Ohio railroad will sell excursion tickets at rate of one fare for the round trip, plus 50 cents. Tickets good to return until October 31.

HALF RATES TO BALTIMORE, MD.—via the Baltimore & Ohio railroad.—On September 18, 19 and 20 the Baltimore & Ohio Railroad company will sell excursion tickets from all local stations west of the Ohio River to Baltimore, Md., at rate of one fare for the round trip, account Sovereign Grand Lodge I. O. O. F. Tickets will be good for return until September 28, but may be extended until October 3 by deposit and payment of $1.00.

For further information call on or address nearest Baltimore & Ohio Ticket Agent, or B. N. Austin, General Passenger Agent, Chicago, Ill.

Low rates to points in the South and Southeast, West and Northwest—On first and third Tuesdays of April, May, June, July, August, September, October and November, 1903, the Baltimore and Ohio railroad will sell Homeseekers' Excursion tickets at greatly reduced rates to points in the South and Southwest, West and Northwest.

PAN HANDLE LINES.

Reduced Fares to Detroit—Excursion tickets to Detroit will be sold via Pennsylvania Lines, October 15th, 16th, 17th and 19th, account Christian Church National Conventions, American and Foreign Missionary Societies, Christian Woman's Board of Missions, Endeavor and Educational Societies. For detail information, apply to Ticket Agents of Pennsylvania Lines.

Reduced Fares to Columbus via Pennsylvian Lines—Account Robert Emmett Anniversary Celebration, September 19th and 20th.

Special Fares to Chicago via Pennsylvania—Account Centennial Exposition, will be in effect September 26th and 28th.

Reduced Fares to Denver via Pennsylvania Lines—Account Brotherhood of St. Andrew's National Convention, will be in effect October 3d to 7th, inclusive. For details consult Ticket Agents of Pennsylvania lines.

To Baltimore, September 18th, 19th and 20th—Account Sovereign Grand Lodge, excursion tickets will be sold via Pennsylvania Lines. For particulars consult Ticket Agents of Pennsylvania Lines.

WALDO TAYLOR,
Attorney and Counsellor at Law,
Newark, Ohio.

Will practice in County, State and Federal Courts, and give prompt attention to all business entrusted to his care. Special attention given to business of Executors, Administrators, Guardians, and Assignments and Partitions of Real Estate. Office over Real Estate office, North Side Public Square.

DR. A. W. BEARD.
DENTIST.

Office Hours—8 to 11:30. 12:30 to 5 p. m. Up-to-date methods in Dentistry. Filling, Crowning and Bridge Work and Plates of all kinds. All work guaranteed. Extracting a specialty, and as near painless as possible. Gas and vitalized air used when desired. 272 Granville street. Old 'phone 301. Office—First stairway north of Carroll's dry goods store, North Third street.

E. M. P. BRISTER,
Attorney at Law, Newark.

Office in room formerly occupied by Joel M. Dennis, northwest corner West Main and Third streets. Will practice in all the courts. Special attention given to the settlement of estates.

SAMUEL M. HUNTER,
Attorney and Counsellor at Law.

Office over Horner & Edmiston's Book Store, south of Doty House. Will practice in Licking and adjoining counties. Special attention given to collections, correspondence and the business of executors, administrators and guardians.

JOSEPH RENZ,
NOTARY PUBLIC — REAL ESTATE AND INSURANCE.
Office Newark Savings Bank. Deeds and mortgages written. All business entrusted to me will be promptly attended and carefully attended to.

JOHN DAVID JONES,
Attorney at Law.

Practices in all the Courts, both State and National. Prompt attention given to wills, conveyancing and Administrators and Guardians accounts, and all litigations. No. 14 Lansing House Block, Newark.

Scott's Santal-Pepsin Capsules

A POSITIVE CURE For Inflammation or Catarrh of the Bladder and Diseased Kidneys. No cure no pay. Cures quickly and Permanently the worst cases of Gonorrhoea and Gleet, no matter of how long standing. Absolutely harmless. Sold by druggists. Price $1.00, or by mail, postpaid, $1.00, 3 boxes, $2.75.

THE SANTAL-PEPSIN CO., BELLEFONTAINE, OHIO.

Sold by City Drug Store.

R. R. Time Cards.

Baltimore & Ohio.

EAST BOUND.

Trains.	Arrive.	Depart.
106 Wheel. & Pitts. Ex.....	12 25 am	12 35 am
14 Wheel. & Pitts. Ex.....	6 05 am	6 15 am
102 Zanesville Accom	7 57 am	8 10 am
104 Balto. & Wash. Ex....	12 25 pm	12 30 pm
112 Col. & Zanes. Accom..	*7 15 pm	7 20 pm
108 From Columbus	8 15 pm	
8 New York Fast Ex.....	8 20 pm	8 30 pm
50 Zanes. Ac. (Sunday)...	7 00 pm	7 07 pm

(Columbus & Newark Div.—WEST BOUND.

105 Cin. & St. L. Ex.....	2 40 am	2 50 am
111 Zanes. & Col. Accom..	7 10 am	7 20 am
107 Columbus Express	8 45 am	9 00 am
103 Cin. & St. L. Ex.....	1 30 pm	1 35 pm
115 Columbus Accom.....	8 15 pm	8 30 pm
49 Col. Ex. (Sunday).....	9 10 am	9 15 am

NORTH BOUND.

17 Sandusky Accom	*7 57 am	8 10 am
7 Chicago Fast Line	8 45 am	8 56 am
3 Chicago Mail & Ex....	1 30 pm	1 35 pm
47 Chicago Express.....	7 20 pm	7 30 pm

ARRIVING FROM THE NORTH.

14 Chicago, Fast Line	6 05 am
4 Chicago Mail	12 15 pm
16 Sandusky Accom	7 30 pm
8 Chicago Express	8 20 pm

STRAITSVILLE DIVISION.
DEPART.

208 South	* 7 10 am
210 South	* 2 00 pm

ARRIVE.

207 From South	*11 40 am
209 From South	* 6 40 pm

*Denotes daily except Sunday.

F. C. BARTHOLOMEW,
Ticket Agent, Newark, Ohio.
B. N. AUSTIN, G. P. A., Chicago, Ill.
D. B. MARTIN, M. P. T., Baltimore, Md.

Pittsburgh Division.
Pennsylvania Lines.

Schedule of Passenger Trains-Central Time.

Westward.	21	7	19	3	29	27	35	31
	AM	AM	AM	PM	PM	PM	AM	PM
Pittsburgh..lv.	†10 4	*50	*8 00	*12 25	7*15	*8 10	5*40	2 30
Wheeling Jc .. "	....	....	....	....	....	....	7 32	4 17
Bentleyville... "	3 40	6 12	9 32	1 53	8 55	9 35	7 45	4 50
Mingo Jc.. "	....	....	9 36	2 01	....	....	7 50	4 36
Fernwood ..... "	....	....	....	†2 16	....	....	8 05	4 53
Fairplay ..... "	....	....	....	†2 23	....	....	8 12	5 01
Cadiz Jc.... "	....	....	10 15	2 45	....	....	8 38	5 25
Jewett ..... "	....	....	....	2 52	....	....	8 45	5 32
Scio ..... "	....	....	....	3 16	....	....	9 08	5 56
Bowerston ..... "	....	....	....	3 36	....	....	9 28	6 16
Dennison ..... ar.	4 00	7 27	11 00	3 40	10 28	11 00	9 27	6 15
Dennison ..... lv.	4 00	7 27	11 00	3 40	10 28	11 00	6 00	5 00
Uhrichsville.... "	....	....	11 05	3 45	....	....	6 05	5 05
Tuscarawas .. "	....	....	....	†3 50	....	....	†6 10	5 10
Gnadenhutten "	....	....	....	3 58	....	....	6 15	5 18
Pt. Washington "	....	....	....	4 06	....	....	6 24	5 24
N. Comerstown "	....	....	12 31	4 20	10 58	....	6 35	5 36
W. Lafayette.. "	....	....	....	4 36	....	....	6 48	5 50
Coshocton..... "	4 45	....	11 54	4 53	11 24	....	7 00	6 03
Conesville ..... "	....	....	....	5 08	....	....	7 09	6 14
Trinway..... "	c.....	8 27	12 15	5 25	....	....	7 23	6 27
Frazeysburg .. "	....	....	....	5 37	....	....	7 32	6 36
Newark ..... "	5 40	9 05	12 55	6 17	12 25	12 38	8 10	7 15
Kirkersville... "	....	....	....	†6 40	....	....	8 34	7 34
Pataskala ..... "	....	....	....	6 48	....	....	8 41	7 41
Columbus ..ar.	6 35	9 55	1 55	7 25	1 25	1 35	9 15	8 21
	AM	AM	PM	PM	AM	AM	AM	AM

Eastward.	26	8	10	18	6	14	20	32
	AM	AM	AM	AM	PM	PM	PM	PM
Columbus ..lv	12*30	12*35	*7 20	*9 20	12*01	12*50	*3 20	4*45
Pataskala ..... "	....	....	7 54	9 54	....	....	....	5 24
Kirkersville... "	....	....	8 01	....	....	....	....	5 33
Newark ..... "	....	1 35	8 25	10 20	1 05	....	9 15	6 00
Frazeysburg .. "	....	....	8 53	10 43	....	....	....	6 31
Trinway ..... "	....	2 07	9 05	10 52	1 35	....	9 44	6 45
Conesville ..... "	....	....	9 19	....	....	....	....	7 00
Coshocton ..... "	....	2 25	9 31	11 12	1 55	....	10 01	7 12
W. Lafayette.. "	....	....	9 44	11 24	....	....	....	7 26
N. Comerstown "	....	2 50	9 53	11 36	2 19	....	....	7 42
Pt. Washington "	....	....	10 01	11 46	..	....	..	7 52
Gnadenhutten "	....	....	10 21	....	....	....	....	8 05
Tuscarawas ..... "	....	....	10f 27	....	....	....	....	8 09
Uhrichsville... "	....	....	10 32	12 03	....	....	....	8 17
Dennison .. {ar	....	3 25	10 45	12 18	2 50	3 14	10 55	8 25
Dennison .. {lv	....	3 25	10 45	12 18	2 50	3 14	10 55	5 15
Bowerston ..... "	....	....	11 05	12 36	....	....	....	5 36
Scio ..... "	....	....	11 15	12 47	....	....	....	5 48
Jewett ..... "	....	....	11 25	....	....	....	....	5 58
Cadiz Jc.... "	....	....	11 36	†3 05	3 30	....	....	6 08
Fairplay ..... "	....	....	11f 49	....	....	....	....	6 23
Fernwood ..... "	....	....	12f 01	....	....	....	....	6 36
Mingo Jc.... "	....	....	12 13	†3 35	3 55	....	....	6 53
Steubenville.. "	v.....	4 45	12 25	3 47	4 07	....	12 15	7 02
Wheeling Jc .. "	....	....	....	....	....	....	....	7 15
Pittsburgh..ar	6 00	5 20	2 00	3 17	5 40	5 50	1 45	9 15
	AM	AM	PM	PM	PM	PM	AM	AM

*Daily. †Except Sunday. f Flag Stop. g Sunday only.

Train No. 16 leaves Columbus *4 10 P. M., Trinway 5 21 P. M., arrives Pittsburgh 8 40 P. M.

Train leaving Dennison at †7 00 A. M. is No. 33.

Train leaving Dennison at †6 00 A. M. is No. 37.

Train No. 36 leaves Columbus †6 30 p. m., arrives Dennison †8 45 p. m. Train No. 34 leaves Dennison *3 30 p. m., arrives Pittsburgh *7 02 p. m.

rStops to let off passengers from Columbus or points west.

cStops to let off passengers from Pittsburgh.

Trains leave Cadiz Junction for Cadiz, †6 10, †8 49, †10 15 †11 36 a.m.; †3 30 and †5 25 p. m.; arrive Cadiz, †6 50, †9 05, †10 50 a m.; †12 10, †4 05, †5 50 p. m. Leave Cadiz †6 30, †7 50, †9 30 a. m.; †11 00, †2 05, †4 40 p. m.; Arrive Cadiz Junction, †6 00, †8 25, †10 05 a. m.; †11 30, †2 40, †5 20 p. m.

Pullman Vestibule Dining and Sleeping Cars are run on Nos. 21, 7, 19, 8, 16 and 14; Sleeping Cars on Nos. 26, 3, 27, 25, 8, 10, 19, 20 and 21. Nos. 6, 8, 10, 14, 18, 16 and 20 connect in Union Station, Pittsburgh, with through trains for the East. Nos. 7, 19, 21 and 27 run via Columbus to Cincinnati; Nos 7, 19, 21, 25 and 27 to Indianapolis and St. Louis; Nos. 3 and 21 to Chicago. Nos. 3, 6, 10, 18, 16, 19, 20, 33 and 37 connect at Trinway to and from Zanesville and stations on the C. & M. V. R. R.

Connection at Steubenville and Wheeling Junction for Wheeling.

G. L. PECK, General Manager, E. A. FORD, General Passenger Agent,
7-1-03.-O PITTSBURGH, PENN'A.

For time cards, rates of fare, through tickets, baggage checks and further information regarding the running of trains, apply to any Agent of the Pennsylvania Lines.

PENNSYLVANIA LINES.

Westward.

No. 25—Daily..... 12 25 a m
No. 27—Daily..... 12 33 a m
No. 21—Daily..... 5 40 am
No. 33—Daily except Sunday..... 7 15 a m
No. 37—Sunday only..... 8 10 a m
No. 7—Daily..... 9 06 a m
No. 19—Daily..... 12:55 p m
No. 3—Daily..... 6 17 p m

Eastward.

No. 8—Daily ..... 1 35 a m
No. 10—Daily..... 8 25 a m
No. 18—Daily..... 10 20 a m
No. 6—Daily..... 1 05 p m
No. 26—Daily except Sunday..... 6 00 p m
No. 32—Sunday only..... 7 35 p m
No. 20—Daily..... 9 15 p m

J. L. WORTH,
Ticket Agent, Newark, Ohio.

C. B, L, & N. ROAD.

WEST BOUND—Car leaves Newark for Columbus 6 a. m., every hour to 9 p. m. Late car for Columbus 11:15 p. m. Late car for Hebron at 10 p. m., 11:15 p. m. and 12:45 a. m.

EAST BOUND—Car leaves Columbus 6 a. m. every hour to 9 p. m. Late car for Newark 11:15 p. m.

Express car leaves Newark at 10:30 a. m. and 3:30 p. m. Daily except Sunday.

Cars leaving Newark at 7 a. m. and 5 p. m. connect at Hebron for Southbound T. & O. C. R. trains.

Cars leaving Newark from 6 a. m. to 8 p. m. connect at Hebron for Buckeye Lake. Last car leaves Buckeye Lake at 9:15 p. m.

D. H. PIGG, Ticket Agent.
J. R. HARRIGAN, General Manager.

Newark & Granville Electric Road.

Tr.No.	Lv. Newark.	Tr.No.	Lv. Granville
1	Power House 5 00 am	2	5 30 am
3	6 00 am	4	6 30 am
5	7 05 am	6	7 45 am
7	8 30 am	8	9 00 am
9	9 45 am	10	10 22 am
11	11 00 am	12	11 37 am
13	12 15 pm	14	12 52 pm
15	1 30 pm	16	2 07 pm
17	2 45 pm	18	3 22 pm
19	4 00 pm	20	4 37 pm
21	5 15 pm	22	5 58 pm
23	6 35 pm	24	7 22 pm
25	8 00 pm	26	8 37 pm
27	9 20 pm	28	9 55 pm
29	10 45 pm	30	11 22 pm

All cars except No. 1 leave Interurban stations at Newark and Granville.

For special car service, rates, etc., apply at office, interurban stations.

Trains 5, 6, 9, 10, 17 and 18 will take freight.

No. 5, 19 connects with Southbound T. & O. C. Ry trains.

No. 7, 23 connects with Northbound T. & O. C. Ry trains.

Sunday schedule same as week days. First car leaving Newark at 7:05 a. m.

H. D. PIGG, Ticket Agent.

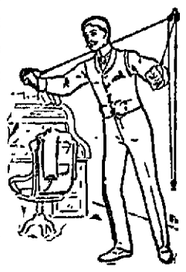

Exercise Restores Health AND Strength

Mr. F. H. Armstrong will demonstrate the use of the Whitely Exerciser at our store, Monday, Tuesday and Wednesday, Sept. 21, 22 and 23. He is an expert in his line and will make a very interesting exhibition of

How to Attain Strength

Health and Grace by the use of this wonderful invention. If you are strong, keep yourself so by scientific, systematic exercise. If you are not, make yourself so by following the instructions Mr. Armstrong will give in the use of the Whitely Exerciser.

Flowers for the Ladies on Monday Afternoon.

Horney & Edmiston's

Book Store.

West Side of Square.

From a Columbus Druggist.

I think I have tried everything known or suggested as a cure for Dandruff, falling out of the hair and itching scalp, but nothing gave me relief excepting Goodhair Soap. T. C. HANEY, Cor. 3d & Schiller Sts., Columbus, O.

The immense sale of

Goodhair Soap

during the past year speaks volumes as to its popularity. All who are afflicted with any hair or skin disease should give it a trial. At druggists, or by mail on receipt of 25 cents.

Goodhair Remedy Company, Newark, Ohio.

The people of Newark and vicinity need no longer go abroad when sick or suffering.

The Newark Sanitarium.

offers the public all the advantages of a well equipped sanitarium.

We give baths of every description, including

Turkish, Russian and Electric;

the various kinds of electricity;

General, Special and Facial Massage;

ladies' head shampoo, manicuring, chiropody, etc.

Chronic diseases, Rheumatism, Colds, Skin Diseases, etc.

all yield marvelously to our treatment. Our treatment is identical to that given in the renowned

Battle Creek Sanitarium, Battle Creek, Mich.

given by nurses of that school. We invite the tired and suffering public to call and enjoy our advantages. You will find us neatly and elaborately equipped.

The Newark Sanitarium.

103 E. Main St., Newark, Ohio.

BEAUTIFY YOUR HOME.

With Paint. **With Varnish.**

Paint the floors, paint the doors,
Paint and varnish make old things new
It will save you lots of labor too.
Try the Star Paint Shop for anything that Paint or Varnish will do.

Paint Outside. Varnish Inside.

Phone 746. Shop, 35 N. Second street.

The Newark Business College.

Room 5, Lansing Block. Book-keeping, shorthand, typewriting, English, day and evening. 18th year.

S. L. BEENEY, Principal.

TODAY'S MARKETS.

(G. A. Baker Co.'s Special Wire.)

Wheat:	Opening	Hgh	Low	Clos
Dec	80⅛ ⅜	80⅝	79⅜	79⅝
May	82	82⅛	82¼	81	81⅜
Corn:				
Dec	50⅝	50⅝	48⅛	49⅛
May	50¼ ⅛	50⅝	49	49
Oats.				
Dec	38⅝ ½	38¾	38	38—
May	39⅞ 40	40	39	39⅛
Pork				
Oct	1352			1335
May	1352			1325

NEW LOW RECORD.

New York, Sept. 19—U. S. Steel common made a new low record again today, selling in the first 15 minutes of trading at 17 1-8.

LIVE STOCK.

Chicago, Sept. 19.—Today's cattle 500; unchanged; hogs 10,000; strong to 5c higher; sheep 3,000; steady.

Herr's Island, Sept. 19.—Cattle fair; slow; sheep fair; steady; hogs, 10 double decks; active.

ST. LOUIS.

St. Louis, Sept. 18.—Wool nominal; teritory and western mediums 17@18c; fine medium 15@17c; fine 15@16c.

CHICAGO BUTTER AND EGGS.

Chicago, Sept. 18.—On the produce exchange today the butter market was firm; creameries 15@20 1-2c; dairies 13@17c. Eggs firm at mark; cases included 18@18 1-2c. Cheese firm; 10 1-2 @11 1-2c.

BALTIMORE.

September 18.—Wheat: cash No 2 red 81 1-2@81 3-4c; No 2 red western 83 5-8c bid. Corn: 56 1-4@56 1-2c. Oats: No 2 white 42 1-2@43c; No 3 white 42@42 1-2c; No 2 mixed 41@41 1-2c.

CINCINNATI.

September 18.—Flour steady. Wheat steady; No 2 red 86@86 1-2c. Corn dull; No 2 mixed 52 1-2c. Oats firm; No 2 mixed 38 1-2c. Rye firm; No 2 62@62 1-2c. Lard steady. Bulk meats steady; $8 50. Bacon firm; $9 75. Whisky, distillers' finished goods, dull on basis of $1 23. Sugar easy.

HAY AND GRAIN.

Newark Buying Prices.

Corn, per bushel	75
Wheat, per bushel (new)	75
Oats, per bushel	40

OPEN NOW.

An excellent opportunity for an active man who can invest from $3000 to $5000, in an established business in Newark. He would be required to keep an office open, handle his own funds and earn 50 per cent of the amount invested the first year. Address Lock Box 463, Newark, Ohio.

9-8-Tues Thurs Sat tf

PIANO TUNING AND REGULATING

At prices consistent with first class work. Organ tuning and repairing. J. E. Marsh, late of Smith & Nixon piano factory, Cincinnati. Rawlings' Music Store, or 53 Columbia st. 9 19 eod1m

Read the Advocate want column.

NEWS IN BRIEF.

A Daughter.

Born, to Mr. and Mrs. Albert Priest of Buena Vista street, a girl.

Funeral Sunday.

The funeral of the late E. D. Haver will take place near Millersport Sunday at 2 o'clock.

Left for Zanesville.

The "Uncle Josh Spruceby" company left this morning for Zanesville.

Ten Pound Boy.

Mr. and Mrs. Robert Ruschley of Leroy street are rejoicing over the arrival of a 10 pound baby boy.

Horse Died.

Sidney Smith had the hard luck to lose a valuable horse on Wednesday by being overcome by the heat.

Making Improvements.

The Hulshizer Brothers are making extensive improvements in the Thomas Mills recently purchased by them.

Union Veteran Legion.

Called meeting of Encampment 31 U. V. L. at 2 p. m. Sunday. Every member is requested to be present. S. Hupp, Colonel.

A Street Fight.

A fight between two strangers on South Fourth street, near the canal, created considerable excitement this afternoon.

Woman's Relief Corps.

The Woman's Relief Corps will hold their meeting next Tuesday instead of Wednesday. Those who can are requested to come with their dinner and sew.

B. of R. T. Meting.

There will be a meeting of the B. of R. T. at their rooms tomorrow afternoon at 2 o'clock, when it is hoped that every member that can possibly do so will attend.

Inside Real Estate.

We offer a number of the best real estate deals to be had in the city. Newark Real Estate and Improvement Co., 14 N. Park Place. Office open evening. Both 'phones. 9-18-tf

Spanish War Veterans.

All ex-Spanish War men who have signed the application for charter for new camp of Spanish War Veterans, are requested to meet at Memorial hall Sunday afternoon at 2 o'clock.

Mr. Veach Honored.

For the fourth consecutive time Mr. William Allen Veach of this city was this week elected secretary of the Central States Waterworks Association. Frank J. Kelly of Cincinnati, was made president.

I. A. T. S. E. Meeting.

There will be a regular meeting of Local 71, I. A. T. S. E. Sunday at 9 a. m. All members are urgently requested to be present, as business of importance is to be transacted. James Parkinson, President.

Prof. Engwerson's Remains.

A cablegram received from Dr T. K. Wissinger said the body of the late Prof. Otto Engwerson will be brought to America on the Kron Prince Wilhelm, which sails September 23, and is due to arrive at New York Sept. 29.

Fallsburg Fair.

Next week is the Fallsburg Fair, occupying three days, Wednesday, Thursday and Friday. The last day is usually considered the big day of the fair, and many Newark people are making arrangements to attend on that day.

Hotel and Grocery.

T. H. Palmer, the well known grocer on Rural route No. 9, in Mary Ann township, is anticipating removing to Newark, where he will take charge of the C. C. Rankin building on Vine street, and will conduct a hotel and grocery.

A Baby Boy.

A bright little baby boy has come to brighten the home of Mr. and Mrs. A. J. Hoyt at the corner of Church and Eleventh street. It is plain to be seen that he takes after his grandpa, as he is already crowing for Tom L. Johnson for Governor.

Injured by a Fall.

John Davis, a union teamster, while unloading iron at Simpson's foundry on Friday fell from the wagon into a pile of iron. He sustained a very bad cut on the forehead, and his arms were paralyzed. His condition Friday night was very serious. Dr. D. M. Smith is the attending physician.

W. C. T. U. Rest Rooms.

The Rest and Lunch Rooms on North Park Place presided over by the ladies of the W. C. T. U. have now become pretty well established and many are the persons who avail themselves of its privileges. After the first of October a regular matron will be installed in the rooms, and an employment bureau will be opened. Lunch is now served at all hours, while regular dinners and suppers are served. The ladies give an ice cream social this evening.

Baseball Sunday.

The Cambridge baseball team is a strong aggregation under the ex-Leaguer, Cy Swain, who will pitch for them Sunday in the game against Idlewilde. Game called at 3 o'clock.

B. R. T. Meeting.

Officers and members of D. G. Martin No 169 B. R. T. are requested to meet Sunday, Sept. 20, at 2 p m. Business of importance. B. L. Kennedy, Master.

The A. O. H.

The members of the Newark A. O. H. will meet at the Davidson House in Columbus tomorrow at 12:30 o'clock.

U. O. A. D.

Local Grove No. 41 of the U. O. of A. D. will take an interurban car Sunday morning at 8 o'clock for Columbus to attend the state convention of all the groves in Ohio.

Excursion to Columbus.

There will be an excursion to Columbus on Sunday, Sept. 20th, by the A. O. H. over the C. B. L. & N. interurban lines. The fare for the round trip will be 75 cents. Tickets on sale at the following business houses: Kuster's, John McKenna's, John A. Prior's, George Kates', R. W. Smith's and Frank Hall's drug store.

Painfully Hurt.

Walter Nies, son of Mrs. Philip Nies, who is working for the Newark Furniture company, while on his way to dinner Saturday, in climbing over the cars on the B. & O. tracks near the works, met with a very painful accident. He had just got up between two cars when the engine pulled out with one of the cars, causing him to fall. In falling he managed to catch hold of the brake, and was thus prevented from falling to the ground. As it was, he escaped with a badly sprained knee. He was able, however, to return to work in the afternoon.

ABOUT PEOPLE

Martin Crow, Jr., of Charleston, W. Va., is home, 196 South Fifth street.

Peter McGinley of Mt Vernon came down to hear Hon. Tom. L. Johnson.

Mrs. Omar Crane and daughter, Helen, left this morning for Baltimore, Md.

Miss Mella Burch and her Sunday school class are at Buckeye Lake this afternoon.

W. H. Haslop of the Hotel Haslop at St. Louisville, attended the Johnson meeting.

J. V. Hilliard and daughter, Alma, have returned home after a delightful trip on the lakes.

Miss Helen Crane left on Friday for Baltimore, where she will enter the Woman's college.

Mrs. Edward Meriam, of Cleveland, is visiting her mother, Mrs. William King, and family.

Mr. and Mrs Harry Marple will spend Sunday with Mr. Marple's mother, near Croton, O.

Joseph Nies and sister, Miss Margaret, are attending the fall festival at Cincinnati this week.

John Trace the stone mason, is building fine walls for the new restaurant of the Hotel Seiler.

B. B. Beck, of West Main street, left this morning for Croton, where he will spend Sunday with friends.

Elmon Boring and Harry Walser, of Thornville, were in attendance at the Johnson Democratic meeting.

F. S. Neighbor of the American-Tribune, and his wife, will leave tomorrow morning for Chicago for a week's visit.

George Meeks of Fallsbury township, was one of a party of four who drove in 20 miles on Friday night to attend the Johnson meeting.

Mrs. Dr. Rorey and Mrs. C. S. McKee, of Columbus, spent Friday in Newark, the guest of Mrs. Charles Smith on Hudson avenue.

PIANOLA,

The artist player, human in touch, human in expression, with a list of 10,000 rolls to select from. Come in. We will gladly show you its merits. Munson Music Co.

Read the Advocate want column

Besanceney & Henneberg.

Good Evening

HAVE YOU BOUGHT YOUR

Gas Range or Heater.

If not call and see our line. They will certainly interest you.

SEE OUR SPECIAL Gas Range **$15.**

Don't put it off Come in early and see them at the

Furniture, Carpet AND STOVE STORE

—OF—

Besanceney & Henneberg

16 EAST PARK PLACE, NEWARK, OHIO.

The Licking County Bank Co.

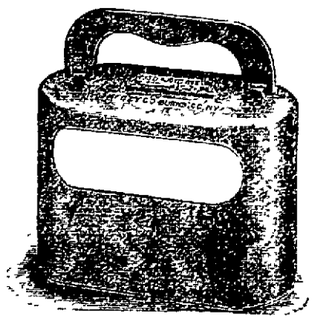

The Savings Department of The Licking County Bank will be

OPEN THIS EVENING

from 6 to 8 o'clock for the benefit of depositors.

4 PER CENT INTEREST

Compounded semi-annually, paid on Savings Accounts.

The W. C. T. U. will give an ice cream social at the rest room, No 7 Lansing Block, Saturday evening. 1t

THE Y. M. C. A.

Will Hold an Opening Members Rally on Thursday Night, Oct. 1—Remember the Date.

The social committee of the Y. M. C. A. met last night and discussed plans for the season's work. They decided to hold an "Opening Members' Rally," Thursday night, October 1. Every member of the association is urged to keep that evening open and come and help make it the big event of the year.

The committee will meet again next Friday evening to arrange the final program for the rally. Remember the night—October 1.

Fearful Odds Against Him.

Bedridden, alone and destitute. Such, in brief was the condition of an old soldier by name of J. J. Havens, Versailles, O. For years he was troubled with Kidney disease and neither doctors nor medicines gave him relief. At length he tried Electric Bitters. It put him on his feet in short order and now he testifies: "I'm on the road to complete recovery." Best on earth for Liver and Kidney troubles and all forms of Stomach and Bowel Complaints. Only 50c. Guaranteed by Frank D. Hall, druggist.

The class of people that commit suicide in America, at Plymouth church Sunday evening. 1t

Grayton's Hair Promoter

The most satisfactory dressing and invigorant for the hair. It is simply what the name implies, "a hair renewer," and in no sense a dye. It is unequalled in restoring gray and faded hair to its youthful color and beauty.

It Removes Dandruff

and makes the hair soft and glossy. Even those terrible sick headaches quickly fade away if you use CRAYTON'S HEADACHE POWDERS.

Grayton's Drug Store

LICKING'S BIG EXPOSITION.

Fair Ground. Newark, O., Sept. 29, 30, Oct. 1 and 2.

Balloon Ascension

On last three days of the Fair in which the aeranaut performs many daring feats.

Splendid Races,
Big Crowds,
Great Fair.

WEDNESDAY, OCT. 1.	
Two-year-old Trot (confined to county, half-mile heats, 2 in 3	$100 00
2:35 Trot	250 00
2:17 Pace	300 00
One-half Mile Run, 2 in 3	100 00
THURSDAY, OCT 2.	
2:22 Trot	$300 00
2:24 Pace	300 00
2:18 Trot	300 00
FRIDAY, OCT. 3.	
2:22 Pace	$300 00
2:27 Trot	300 00
2:13 Pace	400 00
One-4 Mile Running, 2 in 3	150 00

Poultry Show.

The revision in this department, recommended by the Fanciers Association, insures a large display.

Excursion Rates on all the Railroads.

For Premium List or Other Information Address J. M. FARMER, Newark, Ohio.

THE NEWARK DAILY ADVOCATE
Published by the
ADVOCATE PRINTING COMPANY.

J. H. NEWTON, Editor.
C. H. SPENCER, Associate Editor.
A. H. PIERSON, Business Manager.

Terms of Subscription:

Single copy.....2 cents
Delivered by carrier, per week.....10 cents

If Paid in Advance:

Delivered by carrier, one month.....$ 40
Delivered by carrier, six months..... 2 25
Delivered by carrier, one year..... 4 50
By mail, strictly in advance, one year.. 3 00

All subscribers who arrange to pay at the office are subject to a call from the collector if payment is not made when due.

Democratic State Ticket.

United States Senator,
JOHN H. CLARKE, Cuyahoga.

Governor,
TOM L. JOHNSON, Cuyahoga.

Lieutenant Governor,
FRANK B. NILES, Lucas.

Supreme Judge,
EDWARD J. DEMPSEY, Hamilton

Attorney General,
FRANK S. MONNETT, Franklin.

State Treasurer,
VAL. DAHL, Fayette.

Auditor.
CHAS. A. KLOEBE, Auglaize.

School Commissioner,
J. H. SECRIST, Putnam.

Member Board of Public Works,
T. H. B. JONES, Lawrence.

For State Senator,
E. F. GWYNN, of Delaware.

DEMOCRATIC COUNTY TICKET

Representative.
W. D. BENNER.

County Treasurer.
W. N. FULTON.

Commissioner.
FRANK SHOWMAN.

Clerk of Courts.
JESSE W. HURSEY.

Infirmary Director.
BURR D. JACKSON.

TWO PRINCIPLES, TWO POLICIES.

Let us not fail to keep always in view the fact that there are but two systems of government in vogue among nations, and two policies among men.

The systems are representative self-government, and monarchy in one form or another. Men who believe in the first named form of government have one general line of policy, the policy of giving the citizen large liberal power in the control of public and governmental affairs. This is the policy of Democracy.

Men who believe in the other form of government pursue an entirely opposite policy. They do not believe in concession, but in repression with regard to the masses of the people. They hold to the doctrine that power is the heritage of the favored few and obedience the condition of the many.

In a country like ours, and under a Republican form of government, one would not think, perhaps, that any party, or any person, would favor the latter policy, having, as it does have, in view the eventual subversion of our form of government and the substitution of the Europeanized form in its stead.

But unfortunately such is the case. The whole practice of the Republican party leads in that direction notwithstanding its theories profess something else entirely. But we judge trees by their yearly fruits and parties by their consecutive actions.

The Republican party started out on a policy, when it organized some fifty years ago, professing to be even broader in behalf of human rights than the Democracy. And for a few years the founders of the Republican party stood by these broad and liberal principles.

But the wisdom and principles of its founders were soon forgotten. What Abraham Lincoln prophetically foresaw—that the nation was in danger of becoming commercialized and that money was in danger of being placed on a pedestal above manhood, came to pass.

From that day to this the policy of the leaders of the party has been to repress rather than enlarge the just rights of the individual. They make little or no concealment of their belief that the affairs of government are only safe in the hands of those who possess a very large share of this world's goods.

The leaders do a great deal of jollying, and talk glibly of the brawn and muscle which is the hope and the strength of the land. But one does not find in their work that which is so conspicuous in their words. With each campaign the Republican platform becomes more drastic and there is much trumpeting about the great conservative force bound up in the Republican party.

The real wonder is that the rank and file of the Republican party can be so long fooled by the sophistry of their leaders, that they cannot see that they are merely followers of the policy of eventual absolutism.

FRANCHISE

Granted the Columbus, Newark and Zanesville Electric Road by Licking County Commissioners.

At a meeting of the County Commissioners held on Saturday a franchise was granted the Columbus, Newark & Zanesville Electric Railway company, for the construction, maintaining and operating of a single track railway from the east corporation line of the city through Madison and Hanover townships, to the west line of Muskingum county. Those voting in favor of granting the franchise were Messrs. W. F. Holton and D. H. Pigg, J. M. Lambert voting against the resolution.

A Boy's Wild Ride for Life.

With a family around expecting him to die, and a son riding for life, 18 miles, to get Dr. King's New Discovery for Consumption, Coughs and Colds, W. H. Brown, of Leesville, Ind., endured death's agonies from asthma; but this wonderful medicine gave instant relief and soon cured him. He writes: "I now sleep soundly every night." Like marvelous cures of Consumption, Pneumonia, Bronchitis, Coughs, Colds and Grip prove its matchless merit for all Throat and Lung troubles. Guaranteed bottles 50c and $1.00, at Frank D. Hall's drug store.

RAILWAY NEWS

The employes of the B. & O. railroad at this point were made happy today by the arrival of the checks for their monthly pay.

Conductor J. A. Mitchell is confined to his home with an attack of malarial fever.

Engineer Harry Johns is unable to work on account of an injured hand.

T. J. Fitzgerald an apprentice in the shops, had one of his hands injured while at work and is unable to work.

Fireman F. Carlisle is off duty with a lame wrist.

Fireman H. D. Joslin had the misfortune to fall dwon a flight of stairs at his home, badly injuring one of his thumbs, and necessitating his laying off for a short time.

Martin Balla, a Hungarian employed in the B. & O. shops, bruised one of his feet, and has been compelled to lay off for a few days.

Brakeman J. H. McKe eis confined to his home with rheumatism.

Engineer John Target after having been off for a few trips has been marked up for service.

Thompson Henderson who has been off for some time on account of sickness, has recovered and returned to work.

Engineer J. C. Ayres who has been off with sore eyes for some days, has returned to work.

After having been off for a few days, J. G. Faust an employe of the shops, has returned to work.

Fireman L. C. Decker is off duty with an injured eye.

George Acord, an employe of the shops, had one of his feet badly injured by an engine spring falling on it.

Fireman W. D. Lugenbeal who had his thigh badly injured a short time ago has recovered sufficiently to return to work.

Engineer Wm. M. Haver, who has been sick for some days, has recovered and returned to work.

Brakeman B. S. Frost is suffering with an attack of neuralgia.

The cough that "hangs on" will hang on until you take a remedy that will go to the seat of the trouble.

Hagee's Cordial of Cod Liver Oil cures coughs and colds from the bottom. It is cod liver oil without the grease.

$100,000 CAPITAL.

The Newark Trust company has money to loan. If you wish to borrow money consult the officers of the company: Doty House block, Newark, O. The Newark Trust Co., offers the best terms, lowest rate and greatest privileges to borrowers. You can save money by borrowing from this company.

Excursion Tickets to Columbus via the Pennsylvania Lines.

Excursion tickets to Columbus will be sold Sept. 21 to 25, inclusive, via the Pennsylvania lines, for morning trains only, good returning date of sale. J. L. Worth, Ticket Agent. 9-19-6t

Nervous Women.

Women who are almost distracted at the slightest noise, who are easily fatigued and unable to sleep, should commence taking Hostetter's Stomach Bitters at once. Hundreds of women suffering from Female Complaints have voluntarily testified to its efficacy in cases of Cramps, Nausea, Headache, Insomnia, Indigestion and Constipation. You will therefore make no mistake in trying it. Don't accept a substitute.

HOSTETTER'S STOMACH :: BITTERS

BIG TENT FILLED

Johnson Meeting Friday Night An Unqualified Success

JUST TAXATION AND HOME RULE FOR CITIES THE KEYNOTE

Democratic Candidate for Governor Makes a Fine Speech and Has Ready Answers for All Questioners--Mr. Monnett and Tax Expert Witt Also Spoke.

Mayor Tom L. Johnson surprised his political enemies and gratified his friends in Newark Friday night by making a magnificent vote-getting speech before a large crowd that completely filled his mammoth tent which was pitched at the corner of Sixth and Church streets.

The frigid atmosphere undoubtedly kept many at home, but the tent was

TOM L. JOHNSON.

packed and the enthusiasm of the big crowd was intense.

The fairness of Mayor Johnson's propositions, the logic of his argument, his ready answers to all questions, his frank manner, his unaffected delivery, his common sense talk appealed to the audience, which was generous in its applause.

Mayor Johnson, having pacified his refractory "red devil" of Thursday, drove his automobile from Coshocton Friday afternoon to Newark without incident, stopping at Frazeysburg to make a short speech. He arrived at the Hotel Warden at 4:30 o'clock and was received by the reception committee. A public reception was held at the hotel at 7 o'clock when many were introduced to the distinguished candidate for governor.

Mayor Johnson is no lover of brass bands. He politely declined to make himself a part of the parade which had been planned from the hotel to the tent, tut preferred to go quietly to the tent, and passed the time in chatting to men in the crowd till time for the meeting to open.

Sheriff W. H. Anderson at 8 o'clock opened the meeting by introducing Judge Samuel M. Hunter, who in a five-minute common sense Democratic talk accepted the chairmanship of the meeting. Judge Hunter is famous for just such a position as this, and he put the big crowd in instant attention and good humor. Then he introduced Mayor Johnson, who devoted his time largely to Senator Hanna, George B. Cox, two-cent fare, equal taxation and the new municipal code.

"It is well," said Mayor Johnson, "the tent is pitched upon an old burying-ground. It should have a significance for the Democrats of Licking county. This has been the home of dead people. Let us make it the scene of the beginning of a live campaign, one which will long be remembered in this county."

There were many friendly interruptions and interpolations. There were conversationalists who seemed at times inclined to make Mr. Johnson's speech for him. There were also questions a plenty, a thing to delight the heart of the gubernatorial candidate. To every one he had a prompt and ready answer.

Mayor Johnson had scarcely commenced his speech when the first question was fired.

"Why," was asked, "is Frank S. Monnett, a Republican, on the Democratic ticket?"

"Mr. Monnett," replied the speaker, turning to the Democratic candidate for attorney general, who occupied a seat on the platform in the tent, "is on the Democratic ticket for the same reason that in Cleveland we have at two successive elections nominated Republicans. Mr. Springborn, whom we elected last spring on our board of public service, was so good a man, so incorruptible an official, that Senator Hanna's party put him out and we took him up to win elections with. This fall, again, Mr. Frederick C. Howe heads our legislative ticket. Mr. Howe was a Republican, but he was too good and too honest a man to be a tool of the Republican politicians who control the party in Cleveland. Mr. Howe will be elected to the state senate and he will cast his vote for John H. Clarke and not for Mark Hanna. Mr. Monnett, as Republican attorney general of Ohio, took up the case of the people in opposition to the Standard Oil trust. The Standard Oil trust thereupon commanded the Republican party to dispense with him. The Republican leaders obeyed. It is because Mr. Monnett stands against privilege and monopoly and for the people that he is on the Democratic ticket."

Hardly had Mr. Johnson finished with this answer before some one in the crowd called out:

"How about three-cent street car fare in Cleveland?"

"I would walk to Cleveland tonight," replied Mr. Johnson, "if I could get a three-cent car ride at the other end. Mr. Hanna has enjoined us so many times that we haven't secured three-cent fare yet. If, however, we can manage to dodge the next 13 or 14 injunctions we will have our road all right and you can then all come to Cleveland and ride for three cents."

"What do you think of the slave pension bill?" queried a man in the front row of seats.

"I have been asked a great many questions since starting on this trip, but that's the first time the slave question has come up. I presume you mean the bill which Mr. Hanna introduced in the senate by request. It was merely a scheme of men who were intent upon imposing upon the black men for the purpose of putting a few dirty dollars in their own pockets. But I would not charge this up to Mr. Hanna. He introduced it by request just as many a senator is likely to do without really favoring the measure. I would not blame Mr. Hanna for this and no can say that I am going over the state defending Mr. Hanna."

While the questioning was going on far in the rear a man commenced to mumble hazy and unintelligible interrogations. Mr. Johnson could make nothing out of it.

"Shut up," "Put him out," and similar cries were made.

"No," exclaimed Mayor Johnson, "don't put him out. There never was yet a man put out of one of my meetings for asking questions. Don't put him out, but rather go out and bring in others who will be willing to ask questions."

Mr. Johnson said he had nothing to say against Mark Hanna as a citizen, but he had a good deal to say of him as a senator. He accused him of using his public position for personal gain and said he had made the assertion before and had invited Hanna or any of his friends to take the platform and deny any of his assertions before the same audience.

Among instances of the pernicious interference of Mr. Hanna, Mr. Johnson mentioned the action of the state board of tax remission, which took off the additional valuation placed upon the public service corporations of Cleveland by the Cleveland board of equalization. "They gave no reason for this action," said Mr. Johnson. "If they had spoken truthfully they would have said, 'We took it off because Senator Hanna, our boss, told us to take it off.' In this, as in other matters, Senator Hanna sacrificed his interests in his city and his state to his own selfish interests and the interests of his business associates of the Cleveland privileged corporations.

"Senator Hanna, with his street railroda as his savings bank, has a perfect right to announce that when his politics and his business interests conflict he will give up politicsand attend to his business. Such a statement was perfectly proper, and if Mr. Hanna lived up to it we could have no complaint. But Mr. Hanna holds on to both jobs and that is why I criticise him. He has not been true to his promise and he allows his private interests to overshadow in his estimation his public duty."

Mr. Johnson scored the Republican leaders for the passage by the last legislature of the curative act or the "Cincinnati steal," and he paid tribute to the nine Republican members of the legislature (Senator Overturf wasn't one of them) who refused to vote for the steal.

In no uncertain tones the speaker denounced the passage of the municipal code—an instrument drawn up by George B. Cox, and his attorney, Wade Ellis. He believed in home rule for cities, in local self-government, not the kind provided by the code.

In arguing for two-cent fare on railroads Mr. Johnson said that the roads themselves would find it profitable to make a two-cent rate. Their increase in business would more than compensate the difference in rate. A two-cent rate prevails in New York and in Michigan, and none of the roads there are going into bankruptcy and the wages of the men are not being reduced. Mr. Johnson said that the railroads themselves give a two-cent rate to the man who has $30—that is, to the man who will buy a mileage book, but the workingmen, who cannot afford to put $30 into a railroad mileage book, are denied the cheaper rate that his more fortunate fellow-citizens enjoy. Johnson said the roads would haul more people at a two-cent rate than they do at three cents, and at the end of the year they would make more money than at the higher rate. He scored the use of passes by members of the legislature and county auditors.

Mr. Johnson said he had never yet asked a man to vote for him and never would, but he made an earnest plea for the election of a legislature that would give John H. Clarke the seat of Marcus A. Hanna in the United States senate.

It was in talking taxation—a subject that appeals to directly to every man whether he be a property owner or a renter—that Mr. Johnson was at his best. He showed the injustice of the present system of taxation and clearly demonstrated that the public service corporations of Ohio are not paying their just share of the taxes. The man who owns a little home, a farm or a small factory pays his full share of the taxes of Ohio—and more than his share, for the reason that if the public service corporations paid their just proportion, the tax of the small property owner would be much lessened. Mr. Johnson showed that in Cleveland Mr. Hanna's street railway company paid only on 6 per cent. of the actual value of the property, whereas individual property owners pay on from 60 to 80 per cent. What is true of that corporation is true of the other public service corporations in Ohio.

Mr. Johnson said he regretted that General Dick that afternoon had refused to accept Chairman Salen's proposition to make a public accounting of all money spent in the campaign, but his refusal was nothing more than he had expected.

"When you go to the ballot box," said Mayor Johnson, "do not go as any man's man. Go as a sovereign American citizen before God to vote as your conscience dictates. Do not vote the Democratic or the Republican ticket because your father voted it. Vote as you believe to be your own interest, the interest of your family, of your neighborhood, of your state, of your nation. Vote as a man who is able to settle such things for himself, not one who is bound by heredity. I am a firm believer in the doctrine that in the end the people always settle questions right."

Mr. Johnson referred to the campaign labors of the Republican leaders. "They have nothing to say in reply to our charges," he said. "They make no mention of those subjects in which the people are vitally interested, but spend their time talking about the glorious record of our nation in the Philippines, of the beauties of the ship subsidy idea and in telling mean stories about me."

Hon. F. S. Monnett, who followed Mr. Johnson, spoke largely along the lines of the extravagance of past Republican administrations. Mr. Monnett showed from the report of the auditor of state that the expenses of almost every branch of the state government have been increased under the administration of Governor Nash, "Hanna's automaton." Mr. Monnett also spent some time on taxation of railroads and their improper assessment. He said that under the sway of privileged corporations the country is drifting towards a monarchy and a tyranny worse than that of George III., whic hour ancestors fought to throw off during the revolutionary war.

Tax Expert Witt, of Cleveland, with the aid of a stereopticon, presented some stinking pictures and made some telling points to illustrate the arguments of the evening.

Among those present at the meeting was Hon. E. F. Gwynn, of Delaware, the Democratic candidate for senator in this district.

The Johnson meeting was the talk of the town Saturday. The Democrats express the utmost satisfaction with the meeting and they are greatly encouraged by the declaration of many Republicans who will support the ticket this year.

Bucklen's Arnica Salve.

Has world-wide fame for marvelous cures. It surpasses any other salve, lotion (ointment or balm for Cuts, Corns, Burns, Boils, Sores, Felons, Ulcers, Tetter, Salt Rheum, Fever Sores, Chapped Hands, Skin Eruptions; infallible for Piles. Cure guaranteed. Only 25c at Frank D. Hall's drug store.

ARE YOU IN NEED OF MONEY.

The Newark Trust Co., Doty House Block, loans money on real estate and other approved securities at the lowest rates of interest, payable after a term of years, or in monthly installments. No fines or premiums. Charges interest only on the balance due. Borrower can have the privilege of making any number of payments, thereby saving interest on all paid. Principal and interest decrease with each payment. 9-12-d tf

AT THE OLD HOMESTEAD.

Schaller Bros., proprietors of the "Old Homestead" saloon and restaurant on West Main street, have just completed the work of remodeling their billiard and pool room, so that it is now thoroughly up to date in all its equipments and appointments. The tables and cues are new and the room has been tastefully painted and decorated. 9-16-12t

CARD OF THANKS.

We wish to extend our sincere thanks to our friends and neighbors for the kindness and sympathy shown us in the death of our darling boy, Albert, and also for the floral offerings. S. S. Walker and family.

Bon Ami

Requires only a little water and slops are avoided.

Advance Fall Styles.

ANTICIPATING an early demand for Fall Hats we are showing advance Fall styles in the celebrated makes

Of Young Bros
John B. Stetson
And Other Makers

Remember we can sell you a gentleman's hat and can offer a good selection to choose from.

THE KING CO.

Are Always Up-to-Date.

If Money is no Object.

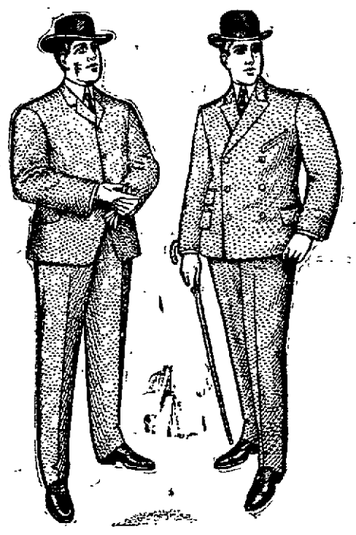

To you when buying clothes, you might go to the highest-priced tailor, but you would be just as well satisfied if you bought for a great deal less money our high grade clothes which our custom-tailored and ready-to-wear

Prices From $10 to $25 a suit.

See our window display for New Fall Style Suits, Overcoats Hats and Neckwear.

Geo. Hermann & Co.

We Lead in Fine Goods at Low Prices.

TRY IT!

Consumers Pure Beer.

The Best and Oldest Beer on The Market.

GAS RANGES AT
The New York Racket Store.
20 West Main Street.
"Direct Action" Gas Ranges will save one-half your gas bill.
Sold on easy payments. Call and see us

Mrs. Baker Will give FREE LESSONS on ART EMBROIDERY, TUESDAY and FRIDAY this week. Come early.
ART NEEDLE BAZAAR 4th St., BETWEEN MAIN AND CHURCH STS.

LODGE NEWS

Royal Arcanum.

There was a good attendance of the members of Bayard Taylor Council, Royal Arcanum, on last Monday evening, and considerable business of importance to the members was transacted. With the coming of cooler weather interest in the Council is reviving, and there will soon be lots of work to be disposed of.

◈ ◈ ◈

Odd Fellows

The Rebekah lodge, of Newark, will be the guest of Elizabeth Rebekah lodge, I. O. O. F., of this city, Saturday evening, when the locals will confer degrees on candidates. Word has been received here that about 50 lodge people will come down from our Licking county neighbor.—Zanesville Times-Recorder.

◈ ◈ ◈

American Protective Union.

Newark Council No. 1 will hold its regular meeting on Monday evening, September 21, at K. P. hall No. 13. All members are requested to be present as there is special business on hand. All the arrangements have been completed for the lawn fete to be held at the residence of W. G. Taafel, 89 East Main street, on Tuesday evening, Sept. 22, and every member should do his or her part to make this a financial success as this money is to be used in furnishing our new hall, which after this month will be the permanent home of the American Protective Union.

◈ ◈ ◈

K. O. T. M.

Octagon Tent held a large and very interesting meeting last evening, about 75 Sir Knights being present. Four applications for membership were received; these applications along with six others which were accepted two weeks ago, will be initiated on Friday evening, Oct. 2. The hour for meeting has been changed; during the inter months from October until April, the reviews will open at 7 o'clock sharp.

The Tent is making preparations for a large banquet to be held on Friday evening, Oct. 2. The new drill team which has been practicing very diligently during the past month, will assist with the initiation at this meeting. From present indications, Octagon Tent, along with other lodges, can be proud of the fact that they possess an efficient drill team. All members are requested to be present at the next regular meeting.

◈ ◈ ◈

Masonic.

At a special convocation of Warren Chapter, No. 6, R. A. M., held on last Monday night the Mark Master degree was conferred on two candidates, and at the meeting to be held on next Monday night there will be work in the Past Master and Most Excellent degrees.

The new Masonic club rooms are proving a source of great comfort to the members of the club. Scarcely a day or night passes but what a number of the members of the club avail themselves of the privileges of the handsome rooms, where every comfort and many amusements are provided. The reading and writing rooms are open on week days from 10 a. m. until 11 p. m., and on Sunday the reading room will be open from 1 p. m. to 10 p. m. The billiard and pool tables are also a source of great delight to the regular devotees. With the coming of cooler weather the Masonic club rooms will be one of the most frequented places in the city.

◈ ◈ ◈

Red Men.

The Council fire was kindled on Friday's sleep of this week in regular session. A large number of the chiefs were present to welcome the return of the braves with a captive pale face, who was adopted into the tribe. The warriors' degree was conferred on one candidate and one application for membership was acted on. It is noteworthy fact that an unusual interest is being taken lately in the Council fires of Minnewa Tribe. Runners are sent out at every session of the chiefs to trail the pale faces, and quite a large number have been adopted, during the past three moons, and many more are on the trail coming in.

The Improved Order of Red Men during the past Great Sun has increased its membership over 43,000 Its branches in tribes and councils have multiplied, its resources have gained many thousands of fathoms, and with its council fires in every state and territory, including Alaska and the Hawaiian and Philippine Islands the order has become one of the strongest fraternal organizations of the kind in this country, with a total membership of nearly 400,000.

◈ ◈ ◈

Modern Woodmen of America.

Cedar Camp held one of its old time meetings Wednesday evening and ninety members responded. Two candidates were initiated and twelve applications ballotted on, which goes to show that the workers of the camp are waking up and from now on it is expected that there will be plenty of work every meeting night. The team work was put on by the crack forester team in its best style. H S Patterson, W. W McVicker and A. T. Sayer were reported sick. A committee on general arrangements was appointed to arrange for an open meeting for Woodmen and gentlemen friends for the night of September 30, when National Lecturer White will be here. Further arrangements will be made next Wednesday evening and a full attendance is expected. The open meeting will be held in the Y. M. C. A. hall and a suitable program will be arranged in connection therewith. It is also the intention to have a large meeting in the Auditorium later in the season at which time it is hoped Head Consul A. R. Talbot of Lincoln, Neb., Supreme Physician F. A. Smith of Rock Island, Ill., and Neighbor Ed. L. Young of Norwalk, Ohio, Great Record Keeper, Knights of the Maccabees of the World will be with us. The meeting on Sept. 30, in the Y. M. C. A. Hall will be limited to Woodmen and their gentlemen friends on account of lack of room, while the one to be held in the Auditorium later in the season is intended for the entertainment of Woodmen and the lady members of their families. Neighbor White is one of the best speakers in the Woodmen jurisdiction and was selected for this position on account of his particlar fitness and those who attend will feel amply repaid for their time.

There will be work next Wednesday night and every member is requested to be present.

DARING BALLOONIST

PERFORMS ON TRAPEZE AND RIDES BICYCLE

At a Height of 3,000 Feet, to be One of the Attractions at Licking County Fair.

The Board of Directors of the Licking County Agricultural Society has secured at considerable expense, as one of the features of the coming fair, Prof. Will Rogers, the celebrated balloonist. This great king of the air, in his daring balloon and parachute drop act, performing on trapeze and doing fancy trick bicycling, riding in midair at a height of 3,000 feet above the earth, is alone worth the price of admission to the fair. This feat is entirely new and is original with Prof. Rogers only, and jusly entitles him to his title of the Great King of the Air This exhibition will be given on the last three days of the fair. d-swt1

CHATHAM.

Miss Marie Weiss has returned home after spending the summer in California.

Miss Mabel McDonald of Fredonia, visited at Rev. Bengering's last week.

Mr. Jake Heidler of Pittsburg arrived here Sunday to accompany his wife and little son home.

Our school began last Monday. We wish Mr. Pound and Miss Severe success in their school the coming year.

There will be a box social given at the town hall September 24. Proceeds to purchase an organ for the school.

Mr. and Mrs. Jacob Bline and Mr. and Mrs. Dunlap attended the Hartford fair last Friday.

Miss Gay Preston visited Miss Ruth Weaver last Thursday and Friday.

Mr. and Mrs. Henry Koontz of near St. Louisville visited at Dr. McKelvey's last Sunday.

Mrs. Eliza Hanger of Chicago visited her sister Mrs. Silas Anderson a few days last week.

Owes His Life to a Neighbor's Kindness.

Mr. D. P. Daugherty, well known throughout Mercer and Sumner counties, W. Va., most likely owes his life to the kindness of a neighbor. He was almost hopelessly afflicted with diarrhoea; was attended by two physicians who gave him little, if any, relief, when a neighbor learning of his serious condition, brought him a bottle of Chamberlain's Colic, Cholera and Diarrhoea Remedy, which cured him in less than twenty-four hours. For sale by all druggists.

Noah Andregg, the insurance agent, has removed his place of business to No. 19 1-2 North Third street, first stairway south of Doty House, in same office as Franklin's Insurance Agency. On account of sickness my business will be looked after by Franklin's Insurance Agency.

NOAH ANDREGG.
9-15-D 1 mo

A Most Desirable Piano

is the Smith and Nixon and Ebersole. The scale is musically correct, the touch elastic, the cases models of art, and as to durability, it almost wears forever. Our prices for these beautiful instruments are in reach of every good customer. A. L. RAWLINGS.
9-18-2t No. 4 N. Park, Newark, O.

NOTICE.

NATURAL GAS CONSUMERS.

As all flat rate contracts expire Sept. 30th, 1903, we ask all natural gas consumers desiring to continue using the gas for fuel etc., to please call at the company's office and sign contract for natural gas by the meter rate on or before above date. Please call at once. sign your contract and get your meter set ready to burn the gas, Oct. 1, 1903.
9-17-d tf C. P. ELLIOTT, Agt.

SPECIAL FARES TO COLUMBUS

Via Pennsylvania lines will be in effect September 26to 29, account automobile races, from London, Newark, Woodstock, Marion and intermediate ticket stations on Pennsylvania lines.

IRVING'S BUCHU WAFERS.

cure all Kidney Troubles, stop pain in the back, make loss of albumen in the urine impossible, and actually rebuild the shrunken walls of the Kidneys. They contain just what is wanted to remove the disease, heal the sore spot and strengthen the whole organ. They never fail to bring relief within a few hours and cure to stay cured. Sold at 50c a box by E. T. Johnson, A. F. Crayton and The City Drug Store.

THE OLD RELIABLE

Absolutely Pure

THERE IS NO SUBSTITUTE

WHEN WILL ROBT. EMMET'S EPITEPH BE WRITTEN?

ANNIVERSARY OF THE FAMOUS IRISH PATRIOT'S EXECUTION BEING CELEBRATED BY THE IRISHMEN OF THE UNITED STATES.

Columbus, O, Sept. 19.—Distinguished Irish-Americans are here from all sections of the United States to pay tribute to the memory of the great Irish martyr, Robert Emmet, whose execution, September 20, 1803, is regarded as the most dramatic event in the history of the Irish struggle for liberty.

History is not wanting in such heroes, and Ireland has furnished many, but few present so many claims as does Robert Emmett on the tender affection and admiration of mankind.

A young man of gentle blood, he cheerfully laid down his life for his native land, making but one plea, "When my country takes her place among the nations of the earth, then, and not till then, let my epitaph be written" Inwoven with the story of his pure patriotism is that of a love so true and touching that all the higher dramatic elements are there.

Thomas Moore, his friend, has paid poetic tribute to him in some of the finest of his Irish melodies Washington Irving immortalized the love of Sarah Curran in his "Sketch Book," under the title of "The Broken Heart" The

Comtesse of Haussonville told the story of Emmet's life and love to France in an exquisite monograph. His martyrdom has electrified the world-wide history of liberty and inspired the literature of all languages.

The main portrait is a copy of the Comesford's miniature, which was sketched on a piece of brown paper during the trial, and afterward tinted.

The autograph is reproduced from one of Robert Emmet's books which he used at Trinity college, Dublin.

The pencil sketches were made during the trial by Petrie, the artist, father of Ireland's most famous archeologist. Here in the hasty lines the artist has caught the very spirit of the thrilling moment when, baited by the fierce judge, young Emmet stood, the embodiment of scorn and defiance. The drawn brows, the contracted eyelids, the curling lips, the folded arms bring the awful scene before the eye with startling reality.

HALF A CENTURY OF SUCCESS.

Because it has never failed to do all that is claimed for it in the fifty years since it was prescribed for the late Rev. Father John O'Brien, of Lowell, Mass., by whom it was recommended and from whom it derived its name. Father John's Medicine is guaranteed to cure any cough, cold, throat or lung trouble, or the money is refunded. It builds up the body and restores health and strength to those who are weak and run down. Aside from the purpose in calling your attention to this old remedy, it is important for you to know that it is not a patent medicine and that it is free from opium, morphine or other poisonous drugs, upon which so many so-called "immediate cures" depend for their effect, and which are dangerous—you are warned against them. This old remedy and its history are vouched for by reliable indorsements.

Father John's Medicine is for sale by J. W. Collins & Son, Druggists, 37 N. Third St.

UNION VETERAN LEGION.

Will have dinner and supper Wednesday, September 23. All soldiers and citizens are invited to attend. Dinner from 11 a m to 2 p. m Supper from 5 p m to 8 p. m. Price 25 cents

S. HUPP. Col.

D. H. Hollister, Adjt.

Money.

Do you need a loan? Call at The Newark Trust Co. Bank, Doty House Block. 9-12-d tf

GRANVILLE

Students Pleased Over Return of Guy Jones, Who Will Play on the Football Team.

Granville, O., Sept 19.—The students of Denison university are jubilant over the fact that Guy Jones, one of the best tackles, not only around here, but in Ohio, has returned to school to take a post-graduate course in chemistry. Mr. Jones is eligible to play on this year's team, and this afternoon played in the game between the Buckeyes of Columbus and Denison. Jones will probably play one of the halfback positions this year.

The Philomathaen Literary society held its first meeting in recital hall on Friday evening. The following was the program:

Music, Florence Nichols.
Student Life in Paris, Mary Ferguson.
Poems, Kate Chambers.
Story, Ruth McKibbin.
Philomathaen, Bettye Corpening Mabel Denison.
Vocal solo, Lisa Child.

Mrs. Davies, of Newark, and Miss Mary Adkins, of this place, were the guests in the dining hall Friday night.

Impaired Digestion

May not be all that is meant by *dyspepsia* now, but it will be if neglected.

The uneasiness after eating, fits of nervous headache, sourness of the stomach, and disagreeable belching may not be very bad now, but they will be if the stomach is suffered to grow weaker.

Dyspepsia is such a miserable disease that the tendency to it should be given early attention. This is completely overcome by

Hood's Sarsaparilla

which strengthens the whole digestive system

Rutledge Bros.

The New Clothiers

The Character and Price of our Goods Sell Them.

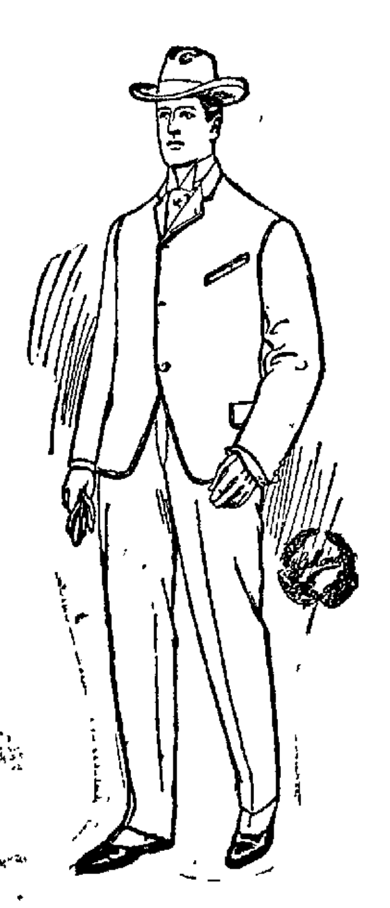

Men's Fall Suits

Either Single or double Breasted Sack Styles in a large choice of dressy materials, such as fancy Cheviots, Cassimers and Woesteds, which show how truly good and moderate priced suits may be.

Price $10.

Men's Fall Suits

Smart Suits of the latest fancy and plain woolens, Tailored in correct single or double breasted styles and extremely fashionable.

Price $12.50.

Men's Fall Suits

Exceptionably stylish single or double breasted Sack Suits in colorings and patterns which will appeal to the Smart Dresser as well as to those more moderate in taste. This is our strong line.

Price $15.

Men's Fall Suits

These fabrics include the latest Oxfords, Brown Mixtures, and Rough Cheviot effects and Unfinished Woesteds—in fact all fashionable woolens of the season, representing the height of READY-TO-WEAR Clothing.

Price $18 to $25.

The Nobbiest Fall Styles in Boys and Children's CLOTHING

Boy's Norfolk Suits at . $2.50 to $6.50
Boy's double breasted suits at ...... $1.50 to $7.50

Boy's Woolen Pants at ....25c to $1.50
Boy's Corduroy Knee Pants at ...... 75c to $1.00
Hats, Caps, Underwear, Shirts, Collars Ties, etc. We invite you to examine Goods, before making your Fall Purchase.

Our Goods are all this year's production. NO OLD STOCK. No Odds and Ends.

Rutledge Bros.

No. 21 South Side Square.
Newark, O.

FRAMPTON.

Mr. and Mrs. Wheeler Mossholder were the guests of Mr. and Mrs. R. A. Rinehart on Sunday evening.

Quite a number from this place attended church at Goshen, Sunday.

Miss Susie Hall, of Mt. Vernon, has returned home after a few days' visit with Miss Blanche Van Winkle.

Little Manred Mossholder is visiting her grandparents at Bladensburg this week.

Miss Mabel Rinehart is visiting Miss Lillie Crouch at her home near Perrytown this week.

Mr. and Mrs. Charles Clark, of Butler, attended church at Goshen, Sunday.

A reunion of the Wright family will be held at the home of Mrs. Wright, near Mt. Pleasant, on Sunday.

Mack Miller and Clarence Meeks made a business trip to Newark Monday.

Mrs. Matilda Miller visited Mrs. Moore, near West Carlisle, Tuesday.

Walter Howell and lady friends visited Mr. and Mrs. Frank Miser Sunday evening.

Mrs. Alice Gault and son and daughter of Mt Pleasant, attended church at Goshen, Sunday.

Mrs. Mary Van Winkle and daughter, Blanche, attended church at Bladensburg, Sunday

Mrs. Alice Rinehart and daughters Mrs. Donnie Mossholder and Mrs. Lizzie Rinehart, and daughter, visited Mrs. Vestia Cessna on Wednesday.

DR. H. L. WILLIAMS.

Veterinary Surgeon and Dentist.

Graduate of Ontario Veterinary College Hospital for large and small animals. Office rear 17 West Locust street, Newark, O New phone 787.

A. N. BANTON.

ELECTRICAL CONTRACTOR AND SUPPLIES.

Ceiling and desk fans. No. 49 North Third street, with Sayre's, the plumber. Both 'phones. Residence, old phone.

A Guaranteed Shoe!

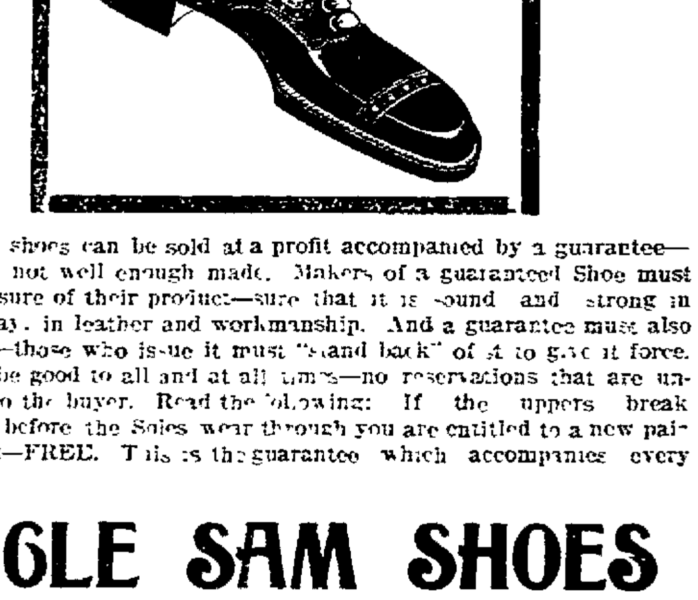

Few shoes can be sold at a profit accompanied by a guarantee—they are not well enough made. Makers of a guaranteed Shoe must be very sure of their product—sure that it is sound and strong in every way, in leather and workmanship. And a guarantee must also be good—those who issue it must "stand back" of it to give it force. It must be good to all and at all times—no reservations that are unknown to the buyer. Read the following: If the uppers break through before the Soles wear through you are entitled to a new pair of shoes—FREE. This is the guarantee which accompanies every pair of

UNCLE SAM SHOES

For Men, Women and Children, Union Made.

And this guarantee is as good as Uncle Sam's bond. The makers of Uncle Sam Shoes can safely issue it for they know their shoes. They know that every pair is made of the best Selected Stock by the highest class Union workmen They know that in durability as in style, fit and comfort Uncle Sam Shoes are THE GREATEST SHOES ever made anywhere by any maker.

Carl & Seymour

South Side Shoe Hustlers.

Read Advocate Want "Ads." Page 3.

Home Duties

The real heroines of every day are in our homes. Frequently, however, it is a mistaken and useless heroism.

Women seem to listen to every call of duty except the supreme one that tells them to guard their health. How much harder the daily tasks become when some derangement of the female organs makes every movement painful and keeps the nervous system unstrung? Irritability takes the place of happiness and amiability; and weakness and suffering takes the place of health and strength. As long as they can drag themselves around, women continue to work and perform their household duties. They have been led to believe that suffering is necessary because they are women. What a mistake!

The use of **Lydia E. Pinkham's Vegetable Compound** will banish pain and restore happiness. Don't resort to strong stimulants or narcotics when this great strengthening, healing remedy for women is always within reach.

FREE MEDICAL ADVICE TO WOMEN.

If there is anything in your case about which you would like special advice, write freely to Mrs. Pinkham. No man will see your letter. She can surely help you, for no person in America has such a wide experience in treating female ills as she has had. She has helped hundreds of thousands of women back to health. Her address is Lynn, Mass., and her advice is free. You are very foolish if you do not accept her kind invitation.

For proof read the symptoms, suffering and cure recited in the following letters:

"DEAR MRS. PINKHAM:—I wish to express to you the great benefit I have derived from your advice and the use of **Lydia E. Pinkham's Vegetable Compound.** My trouble was female weakness in its worst form and I was in a very bad condition. I could not perform my household duties, my back ached, I was extremely nervous, and I could not eat or sleep, and the bearing-down pains were terrible. My husband spent hundreds of dollars to get me well, and all the medicine that the doctors prescribed failed to do me any good; I reported to an operation which the physician said was necessary to restore me to health, but I suffered more after it than I did before; I had hemorrhages of the womb that nothing could seem to stop.

"I noticed one of your advertisements and wrote you for advice, I received your reply and carefully followed all instructions. I immediately began to get stronger, and in two weeks was about the house. I took eight bottles of **Lydia E. Pinkham's Vegetable Compound** and continued following your advice, and to-day I am a well woman. Your remedies and help are a Godsend to suffering women, and I cannot find words to thank you for what you have done for me."—MRS. LOTTIE V. NAYLOR, 1328 N. J. Ave., N.W., Washington, D. C.

"DEAR MRS. PINKHAM:—I write to tell you what **Lydia E. Pinkham's Vegetable Compound** has done for me.

"I was suffering with falling of the womb and could hardly drag about, but after taking five bottles of **Lydia E. Pinkham's Vegetable Compound** I was completely cured. I am now a well woman and able to do all my work.

"I think your medicine one of the best remedies in the world."—MRS. J. M. LEE, 141 Lyndal St., Newcastle, Pa.

"DEAR MRS. PINKHAM:—**Lydia E. Pinkham's Vegetable Compound** has done a great deal for me. I suffered so much from falling of the womb and all the troubles connected with it. I doctored for years with doctors and other remedies but received only temporary relief.

"I began taking your medicine, and had not taken it long before I was feeling better. My husband said that I should keep right on taking it as long as it gave me relief from my suffering, as I could not expect to be cured by one or two bottles. I did so and am now able to be on my feet and work hard all day, and go to bed and rest at night. Thanks to your Vegetable Compound I am certainly grateful for the relief it gave me. It is the mother's great friend. I would not be without it in my house, for when I feel tired or out of sorts I take a few doses and feel all right.

"I would recommend your medicine to all tired mothers, and especially to those suffering as I was."—MRS. R. F. CHAMBERS, Bennet, Neb.

$5000 FORFEIT if we cannot forthwith produce the original letters and signatures of above testimonials, which will prove their absolute genuineness.
Lydia E. Pinkham Medicine Co., Lynn, Mass.

School Shoes

The Kind That Wears.

Linehan Bros.

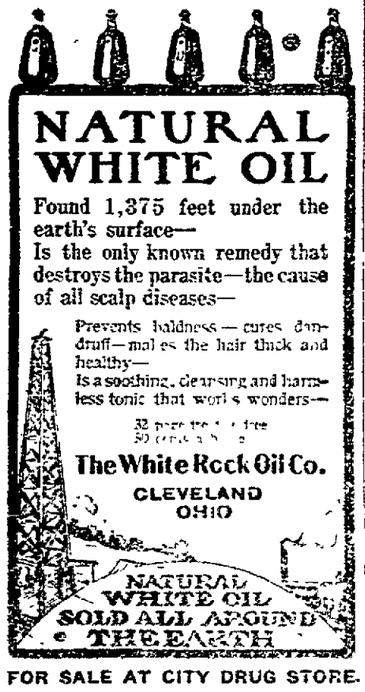

FOR SALE AT CITY DRUG STORE.

PIANOS AND ORGANS.

Please call and see our fine line of pianos before you buy. A few good second hand pianos at a bargain. We also handle sewing machines.

R. I. FRANCIS, Manager,
8-27-eod1m Union Block, 35 Church st.

MONEY TO LOAN.

We will loan small sums of money on chattel mortgages on reasonable terms.

CHAS. M. HOOVER & CO.,
Room 8. Fleek & Zartman Building,
21 1-2 West Main street. 9-9-tf

B. & O. engine 1727 is in the shops for a thorough overhauling and Engineer A. G. Stickle is off duty in consequence.

What is Life?

In the last analysis nobody knows, but we do know that it is under strict law. Abuse that law even slightly, pain results. Irregular living means derangement of the organs, resulting in Constipation, Headache or Liver trouble. Dr. King's New Life Pills quickly readjusts this. It's gentle, yet thorough. Only 25 cents at Frank D. Hall's drug store.

SOCIETY EVENTS OF THE WEEK.

A called meeting of the Coterie club was held Friday afternoon at the home of Mrs. Frank Hirst on West Second street.

A theater party composed of Misses Mary Haight, Amy Franklin, Cassie Hillier, Helen Crane and Stella Howard attended the play on Wednesday evening.

Miss Anna Knuepfer entertained the J. T. C. on Thursday evening at her home on Poplar avenue. A delightful evening was spent in amusements and social intercourse. Light refreshments were served.

Miss Lou Smith entertained at dinner last Sunday Misses Bessie and Ruth Vance, Blanche Dustheimer, Mabel Wolfe, Maggie Watson and Bert Watson. The afternoon was very pleasantly spent with vocal and instrumental music.

The Tuesday afternoon Euchre club was entertained this week by Mrs. James K. Hamill at her home on North Fourth street. As Mrs. Hamill is not a member of the club, the prizes were all guest prizes and were won by Mrs. Harry Swisher, Miss Heisey and Miss Beecher.

After a gay summer among the young people, the time for work has again arrived. Miss Mary Neal has returned to Wellesley, Helen Crane goes to Baltimore, Grace Fulton to Chambersburg, Pa.; Louise Jones will attend the National Park at Washington, Zoa and Winifred Fulton are in Ithica, N. Y., and Miss Mable Phillips has returned to the College of Music in Cincinnati; Ruby Jones, Mary Hall, Ethol Brillhart, Florence Fulton, Frances Friest, Ida Moore, Jean Moore are among those who will absorb knowledge from our own college for young women in Granville.

Miss Helen Crane entertained the members of the Alternate Pedro club with a farewell party on Tuesday evening. Dainty refreshments were served in the yard, which was tastefully arranged with rugs, hammocks and Japanese lanterns. The chief amusement of the evening was the guessing of silhouettes, the prize being awarded to Miss Hazel Thomas. The guests were: Misses Ruby Franklin, Elizabeth and Hazel Thomas, Jessie King, Ethel Brillhart, Mabel Phillips, Stella Howard, Cassie Hillier, Mary Haight, Amy Franklin and Mrs. Charles Rhoads, Messrs. George Flory, Howard Brillhart, Paul Sheppard, Paul Nemeyer, Carl Oshe, Carl Dayton, Newton Bostwick, Fred Knowlton, Harry Browne, Louis Daerr and Dr. Anderson.

Prominent among the social events of the season was the large and beautiful reception given by Mrs. David Thomas, Mrs. Charles Fuller and Miss Thomas on Thursday afternoon at the home of Mrs. David Thomas. The west parlor, where the receiving party stood, was lavishly decorated with golden rod, the decorations in the east parlor were nasturtions, and the dining room mantel was banked with China asters. Asters also formed the table decoration, and as each guest left the dining room she was presented with one of these beautiful autumn flowers. Punch was served in the east parlor by Miss Hazel Thomas and Miss Louise Hunter. The door was attended by little Misses three—Margaret and Mary Elizabeth Fuller and Lillian Mannion. Also assisting were: Mrs. Kate Roe, Miss Minnie Montgomery, Miss Ethel Pitser and Miss Lisle.

The Mission Circle of the Second Presbyterian church held its first meeting after the summer vacation on Monday evening in the church parlors. The topics for the evening study were Japan, and Foreigners in the United States, and were under the leadership of Miss Nellie McCune and Miss Lora Smythe. Assisting with the topics were Mrs. Rickert, Mrs. D. M. Smith, Miss Ethel Perry and Miss Ethel Rugg. Miss McCune illustrated her paper with a number of beautiful photographs belonging to Mrs. Martha Wright and collected by her on her trip through Japan. Miss Florence King closed the program with two piano solos of real Japanese music. This music was sent to Miss King by Miss Penney when she was in Japan and it possesses the same peculiar fascination as does both Japanese art and literature. Sherbet and cake were served and a social hour enjoyed.

The last and most enjoyable dance of the season at Buckeye Lake was given by the Alberta club on Friday evening. The happy dancers were: Misses Mary Haight, Cassie Hillier, Lillian Lattimer, Charlotte Neal, Grace Sutton, Gladdys Hilliard, Martha Schindel, Helen Jones, Hazel Thomas, Margaret Kelley, Stella Howard, Justana Gleichauf, Ruth Hatch, Verona Martin, Marian Hatch, Maud Lida, Mamie Pigg, Bright Hilliard, Bertha Lattimer Addie Jones, Claren O'Bannon, Maggie Dill Nichols, Carrie Gleichauf, Kate Vance, Lillian Kamera, Anna Davis, Anna Priest, Della Chochran, Irene Henthorne, Miss Hart, Washington, D. C. and Messrs. Newton Bostwick, Charlie Matthews, Sam Brown, Robert Fulton, Louis Dierr, Fred Gleichauf, Clarence Heisey, Jess Elliott, Homer Howard, Wayne Collier, Leonard Kelley, Carl Herman, Harry Mackenzie, Will Blood, Albert Jones, Frank O'Bannon, Clyde Crilly, Harry Douce, Warren Suter, Lee Moore Harry Ball, Will O'Bannon, Fred Goodwin, Clarence Jones, Verne Priest, George Harrington, Carl Ashe, Russell Legge, Arthur Haines, Harry Alexander, John Evans, Roy Spicer, Ed Davis, Albert Stuck, Dr. Corkins. The chaperones were Mr. and Mrs. Jones and Mr. and Mrs. Smith.

John Smith had Goodhair Soap, a box of which
He sent as a gift to the Czarawitch.
His nibs was delighted
And John Smith was knighted
And dubbed Sir Soapinsky Goodhairwitch.

ROBERT EMMETT

Commemoration Exercises to be Held in Columbus Sunday Will Draw Immense Crowd.

Thousands of people will assemble in Columbus tomorrow to attend the Robert Emmett commoration. A large nuber of Newark people went over to Columbus today, but the big crowd will go tomorrow to witness the grand parade, which will take place at 1:30 o'clock p. m. The parade will be composed of two divisions, the first consisting of all military organizations, and the second of all organizations and individuals. Immediately after the parade the commemorative exercises will be held at the Auditorium. The meeting will be called to order by M. J. Barry, of Columbus, chairman of the executive committee, and Hon. James P. Madigan, of Cleveland, will be the chairman of the meeting. The addresses of welcome will be delivered by Governor George K. Nash and Mayor Robert H. Jeffrey, and the responses will be made by Hon. T. S. Hogan, of Wellston, State president of the A. O. H., and Captain George Sweeny, of Cincinnati, chairman of the state committee. Addresses commemorative of Robert Emmett will also be made by Hon. Jaes E. Dolan, of Syracuse, N. Y., national president of the A. O. H.; John Y. Bassell, secretary of the Columbus board of trade; Hon. John T. Keating, of Chicago, ex-national president of the A. O. H., and Judge Matt O'Doherty, of Louisville, Ky.

The exercises in the evening will be under the auspices of the Ladies' Auxiliary of the A. O. H. at 8 o'clock.

INSANE

Former Teacher Who Has Two Sons in Newark Declared—Thinks Some One Wants to Kill Her.

Columbus, Sept. 19—For the last six weeks Mrs. Anna Scott of Linden Heights, 58 years old, a former schoolteacher and the mother of nine children the youngest of whom is 25 years of age, has been afflicted with the delusion that some one is trying to kill her. A week ago she drank gasoline in an attempt to end her life.

Mrs. Scott has been separated from her husband for some time.

Her husband lives at Zanesville and she has two sons at Newark, one in Columbus and two daughters at Grokar. She was declared insane yesterday by Judge Black.

FINE PIANOS.

If you are interested in a piano call at our store and see our fall line and get our prices. We will save you money and give you the best qualities. Cash or easy payments, at 27 West Main.
MUNSON MUSIC CO.

Not more than 2,500 persons in Paris have a capital of as much as two hundred thousand dollars and nearly a third of these are foreigners.

Would Not Insure Him.

Insurance Companies would not insure the Rev. J. W. Yeisley because he had Kidney Trouble.

Mr. Yeisley was much discouraged till a friend recommended Dr. David Kennedy's Favorite Remedy and it cured him. Mr. Yeisley writes.

"My kidneys and liver were in bad condition and I was anxious for relief. I had tried many remedies without success. I bought a bottle of 'Favorite Remedy,' which effectively proved its merit. The best proof that it has completely cured me is my recent acceptance by four different life insurance companies."

The Rev. Mr. Yeisley is the pastor of the First Reformed Church of St. Paris, Ohio, and is as well the editor of the St. Paris Dispatch.

There is no question that Dr. David Kennedy's Favorite Remedy is the best and surest medicine in the world for diseases of the kidneys, liver, bladder and blood, rheumatism, dyspepsia and chronic constipation, as well as the weaknesses peculiar to women. It quickly relieves and cures inability to hold urine and the necessity of getting up a number of times during the night and puts an end to that scalding pain when passing urine.

It is for sale by all druggists in the ***New 50 Cent Size*** and the regular $1.00 size bottles—less than a cent a dose.

Sample bottle—enough for trial, free by mail.
Dr. David Kennedy Corporation, Rondout, N. Y.

Dr. David Kennedy's Magic Eye Salve for all diseases or inflammations of the Eye. 25c.

Trial bottles free at F. D. Hall's and R. W. Smith's drug stores.

CHURCH TOPICS SUNDAY

German Pebsryterian.

Sunday school, conducted in English 9 a. m. Preaching in German 10 a. m. Preaching in English 7 p. m. All are invited.

Second Presbyterian.

Rev. John Hammond of Columbus, will preach at 10 a. m. No evening services. Sabbath school at 11:30. Prayer meeting Wednesday evening at 7:15 o'clock.

Trinity A. M. E. Church.

Preaching at 10:45 a. m. and 7:45 p. m.; Sunday school at 2:30 p. m.; Christian Endeavor meeting at 6:30 p. m.; midweek prayer meeting Wednesday at 7:30 p. m. L. W. White, D. D., pastor.

Y. M. C. A. Meeting.

The Sunday afternoon meeting in the Y. M. C. A. parlors tomorrow will be led by Rev. Wm. A. Berger, pastor of the German Presbyterian church. He will speak on "Lessons from the Life of Saul." All men invited. Meeting lasts just one hour, from 3:30 to 4:30.

First Church of Christ, Scientist.

Second floor of Memorial hall. Services Sunday 10:30 a. m., subject "Reality." Golden text: "The counsel of the Lord standeth forever, the thoughts of his heart to all generations." Psalm 33:11. Sunday school 9:45 a. m. Wednesday evening meeting 7:30. Reading room open daily from 2 to 5 p. m. The public is invited

First Presbyterian.

Morning worship at 10, subject, "The Compassion of Christ." Evening service at 7, subject, "The Greatest Case in the Supreme Court." Sabbath school at 11.30. Junior Endeavor at 3; Endeavor prayer meeting at 6, subject. "Why and How We Should Bear Witness for Christ." Leader, Mr. Clyde Coggins. Prayer meeting Wednesday evening at 7:15. A cordial welcome awaits all.

First Methodist.

The last Sunday of the conference year. The pastor will preach morning and evening. Evening theme, "Difficulties of the Preacher." Report of the year's work will follow. Class meeting 8:30. Sunday school 9:30. Epworth League 6:15, in charge of W. E. Lewis Last quarterly conference Monday at 7:30. This is the most important official meeting of the year. Every member should be present.

Fourth Street Church of Christ.

Bible school at 9:30 followed by communion and sermon at 10:30. Bith Bible school and regular services will be given in part to final arrangements and announcements concerning building project. Full attendance is desired. Special music and ten minute sermon on "Loyalty" by pastor. Evening worship at 7. Junior Endeavor at 3. Senior Endeavor at 5:45. A cordial invitation to all. We are glad to welcome strangers. Come.

St. Paul's Mission.

Evangelical Lutheran, No. 71 Williams street. Revs. Schindel and Spaid pastors. Fifteenth Sunday after Trinity. Bible school 2 p. m. Worship, with sermon by Pastor Schindel, at 3:15 p. m. Luther League, Thursday 7 p. m. Address by Prof. F. H. Ottman. Come thou with us and we will do thee good.

Rev. J. C. Schindel returned at noon from Columbus, where he accompanied Mr Eli Davis to the Protestant hospital.

Baptist Church.

Morning subject, "Man's Need Surpassed by Christ's Fulness." Evening subject, "A Permanent Possession." Sabbath school 9:30 a. m. E. T. Rugg superintendent. Young People's meeting at 6 p. m. Teachers' meeting Monday night. All the evening services have been changed to 7 p. m.

Prayer meeting subject for Wednesday night, "Our Sabbath Schools and the Workers."

Services at the Chapel: Sabbath school 2:30 p. m. Young People's meeting, 6 p. m. Preaching at 7 p. m. All are cordially invited.

Plymouth Congregational.

Sunday night at seven o'clock Rev. Mr. Kiernan will deliver a sermon lecture on "Is Suicide a Sin?" Below is given an outline of the sermon: Suicide in American: in Europe: the class of people committing suicide: the apparent and varied causes of self murder: its influence on society: is suicide ever justifiable? the Infidels' view. treatment of would-be suicides. A. Taylor—the blues and suicide: Augustus Hawkins and the part love played: John Donaghue, the sculptor, his spirit of creation, unfinished plans. Nobody cares. Yes, some one cares. Who? Lipton's pluck and a moral. Baden Powell—Elastic Pointer, Star Pointer, blind brothers, and a sermon. Faith. Hope and a helping hand.

St. Paul's Lutheran.

St. Paul's church, Evangelical Lutheran, First street, south of Main, Rev. J. C Schindel pastor Fifteenth Sunday after Trinity. Bible schools, three departments, 9:20 a. m. Morning worship, 10:30 with sermon on the Gospel for the day "All things are yours." The choir will sing a Sanctus in E and Miss Penney will sing Smart's "Bless the Lord, O My Soul," as an offertory. Evening worship, 7:15 o'clock, with pulpit talk on "The Quen of Sheba." Tuesday, 7:15 p. m., Senior Luther League. Literary and social session. Wednesday, 7:15 p. m. midweek prayer with lecture on "The Magdalene"; 8:20, Bible officers and teachers' conference. Friday 2 p. m., Ladies' Aid Society at the home of Mrs. Wm. H. Lane, No. 59 Seventh street. The sittings in St. Paul's always free. Everybody welcome.

Trinity Church.

Fifteenth Sunday after Trinity Sunday school 9:15. Morning prayer with sermon 10:30. Evensong 7. Vested choir at both services. Some one from Gambier will officiate. Please note change of hour for evening service.

St. Francis de Sales Church.

At the St. Francis de Sales church there will be masses at 7 and 10 a.m. The first mass will be celebrated by Father Fitzpatrick and the second by Rev. B. M. O'Boylan. Btptism will be at 2 o'clock and the benediction at 3 o'clock

Second Methodist.

Sunday school at 9:30 a. m.; preaching at 10.30 a. m. by Rev. Mr. McDaniel; Junior League at 2:30 p. m.; Epworth League at 6:30 p. m.; preaching at 7:30 p. m. by Rev. Mr. McDaniel. All members of Brotherhood of St. Paul, a chapter of which was recently organized at East Main street M. E. church, will take notice that there will be a meeting of the Brotherhood on Tuesday evening, Sept. 22, at 7:30. All members are urged to be present.

Plymouth Congregational.

Bible school meets at 9:30. Morning worship 10:45. Sermon study, "A Strange Weapon and What It Wrought." Y. P. S. C. E. meets at 6 p. m. Subject, "Witnessing for God." Leader, Miss Vera McVey Evening service at 7, with sermon lecture by Mr. Kiernan on "Is Suicide a Sin?" A thorough and profitable study of this theme will be given. Good music. Strangers and visitors are always accorded that welcome which Plymouth people delight to extend.

Christian Union.

Preaching at 10 a. m. and 7:30 p.m.; Sunday school at 2 p. m.; Junior Christian Endeavor meeting at 3:30 p. m.; Senior Endeavor meeting at 6:30 p. m.; midweek meeting on Wednesday evening at 7:30. A special feature of these services will be the singing by Messrs Herbert Leonard, Charles Rudolph, Charles Scott, F. K. Kinney and F. P. Reynold. The members of the Junior Christian Endeavor will sing a special in the evening. The date for the dedication of the church has been changed to Sunday, October 18, as delay has been had on the pews.

What class of people commit suicide in America? Hear it at Plymouth Congregational church Sunday evening at 7 o'clock.

ABOUT PEOPLE.

The little daughter of Mr. and Mrs Benjamin Eagent, of Clay Lick, is quite sick.

Barney Byrnes has lately made some decided improvements in his place, chief of which has been the recovering of all the billiard and pool tables.

R. Vorhees and M. Donehue, Circuit judges, were in the city today.

David Grubb the monument dealer, of Mt. Vernon, was in the city.

Mox Binder has been offered a lucrative position in a neighboring city, but has not decided yet to accept the position as he is not anxious to leave Newark.

"Uncle" George Billman, a venerable Democrat, 75 years old, who lives 26 miles from town, came in on Friday to attend the big Tom L. Johnson meeting and was delighted with all he heard and saw.

Mr. P. S. Phillips and daughter, Mabel, went to Cincinnati this morning, where Miss Mabel will resume her studies at the College of Music.

Mr. and Mrs. Irving Corbin of Deta, Ohio, are spending their honeymoon at the home of Mr. and Mrs. Cary Ferguson of West Church street.

Thomas Lippincott has returned from the Magnetic Springs, where he has been for the past three weeks. Mr. Lippincott is much improved in health.

Mrs. James Smith has returned to her home on Eddy street after several weeks' visit in Washington, D. C., Philadelphia and other eastern cities.

Tom Taylor, of Union Station, a good old-time Democrat, came to Newark Friday evening to attend the Johnson meeting and was the guest of John Taylor, of South Fifth street.

CELEBRATED KNABE.

We have the honor of being the oldest representatives of this wonderful piano in the United States. Why not have the best when you can afford it The Munson Music Co.

DR. E. C. WEST'S Nerve and Brain TREATMENT

The Original. All Others Imitations.

Is sold under a positive Written Guarantee, by authorized agents only, to cure Weak Memory, Dizziness, Wakefulness, Fits, Hysteria, Quickness, Night Losses, Evil Dreams, Lack of Confidence, Nervousness, Lassitude, all Drains, Youthful Errors, or Excessive Use of Tobacco, Opium, or Liquor, which leads to Misery, Consumption, Insanity and Death. At store or by mail, $1 a box; six for $5; with Written Guarantee to Cure or Refund Money. Sample Package, containing five days' treatment, with full instructions, 25 cents. One sample only sold to each person. At store or by mail.

Red Label Special Extra Strength.

For Impotency, Loss of Power, Lost Manhood, Sterility or Barrenness. $1 a box; six for $5, with Written Guarantee to cure in 30 days. At store or by mail.

ERNEST T. JOHNSON, Druggist, 10 S. Second Street, Newark, O.

Huyler's

Candy.

A fresh lot just received.

Bonbons,

Chocolates,

Marshmallows, etc.

Ernest T. Johnson.
DRUGGIST.
Warden Hotel Block.

THE
G. A. Baker Co.
BROKERS.
N. Y. STOCKS,
Bonds AND Grain

Local and Traction Stocks for Delivery or carried on moderate margins.
DIRECT PRIVATE WIRE.
Office room, 5 South Side Park
Phones: Bell 228.. Citizens' 741.

on earth can you buy purer, fresher or more reliable drugs than here? Now-a-days we hear a great deal about low prices and cut rate. You may be able to buy cheap elsewhere, but in drugs and medicines price is nothing without quality. Nine times out of ten an article bought at a bargain sale in the end is not worth half the price that was paid for it. When you buy here we give you the best quality of drugs and the lowest price for the best.

R. W. Smith,
PRESCRIPTION DRUGGIST,
S. E. corner Square, opp. Postoffice.
Both Phones.

J. B.
Lockridge & Co.
Commission Brokers

11 West Main Street, second floor front.

Stocks, grain and provisions, bought and sold for cash or on margin. Orders solicited.
Write for our Daily Market Letter, mailed free of charge.
Direct Private telegraph wires to New York and Chicago.

CHICHESTER'S ENGLISH
PENNYROYAL PILLS
Original and Only Genuine. SAFE. Always reliable. Ladies, ask Druggist for CHICHESTER'S ENGLISH in RED and Gold metallic boxes, sealed with Blue Ribbon. Take no other. Refuse Dangerous Substitutions and Imitations. Buy of your Druggist, or send 4c. in stamps for Particulars, Testimonials and "Relief for Ladies," in letter, by return Mail. 10,000 Testimonials. Sold by all Druggists. Chichester Chemical Co. Mention this paper. Madison Square, Phila., Pa.

HIGH CLASS DRUGGISTS

AND — OTHERS.

The better class of druggists, everywhere, are men of scientific attainments and high integrity, who devote their lives to the welfare of their fellow men in supplying the best of remedies and purest medicinal agents of known value, in accordance with physicians' prescriptions and scientific formula. Druggists of the better class manufacture many excellent remedies, but always under original or officinal names and they never sell false brands, or imitation medicines. They are the men to deal with when in need of anything in their line, which usually includes all standard remedies and corresponding adjuncts of a first-class pharmacy and the finest and best of toilet articles and preparations and many useful accessories and remedial appliances. The earning of a fair living, with the satisfaction which arises from a knowledge of the benefits conferred upon their patrons and assistance to the medical profession, is usually their greatest reward for long years of study and many hours of daily toil. They all know that Syrup of Figs is an excellent laxative remedy and that it gives universal satisfaction, and therefore they are selling many millions of bottles annually to the well informed purchasers of the choicest remedies, and they always take pleasure in handing out the genuine article bearing the full name of the Company—California Fig Syrup Co.—printed on the front of every package. They know that in cases of colds and headaches attended by biliousness and constipation and of weakness or torpidity of the liver and bowels, arising from irregular habits, indigestion, or over-eating, that there is no other remedy so pleasant, prompt and beneficial in its effects as Syrup of Figs, and they are glad to sell it because it gives universal satisfaction.

Owing to the excellence of Syrup of Figs, the universal satisfaction which it gives and the immense demand for it, imitations have been made, tried and condemned, but there are individual druggists to be found, here and there, who do not maintain the dignity and principles of the profession and whose greed gets the better of their judgment, and who do not hesitate to recommend and try to sell the imitations in order to make a larger profit. Such preparations sometimes have the name—"Syrup of Figs"—or "Fig Syrup" and of some piratical concern, or fictitious fig syrup company, printed on the package, but they never have the full name of the Company—California Fig Syrup Co.—printed on the front of the package. The imitations should be rejected because they are injurious to the system. In order to sell the imitations they find it necessary to resort to misrepresentation or deception, and whenever a dealer passes off on a customer a preparation under the name of "Syrup of Figs" or "Fig Syrup," which does not bear the full name of the California Fig Syrup Co. printed on the front of the package, he is attempting to deceive and mislead the patron who has been so unfortunate as to enter his establishment, whether it be large or small, for if the dealer resorts to misrepresentation and deception in one case he will do so with other medicinal agents, and in the filling of physicians' prescriptions, and should be avoided by every one who values health and happiness. Knowing that the great majority of druggists are reliable, we supply the immense demand for our excellent remedy entirely through the druggists, of whom it may be purchased everywhere, in original packages only, at the regular price of fifty cents per bottle, but as exceptions exist it is necessary to inform the public of the facts, in order that all may decline or return any imitation which may be sold to them. If it does not bear the full name of the Company—California Fig Syrup Co.—printed on the front of every package, do not hesitate to return the article and to demand the return of your money, and in future go to one of the better class of druggists who will sell you what you wish and the best of everything in his line at reasonable prices.

Football Season Opens

In almost every college in the United States today, will be inaugurated the regime of the long haired, canvass clad, lithe limbed athletes, who will for the next few weeks struggle to bring athletic glory to their institutions on the football field.

In every college or university there is a kind of athletic caste, which can be recognized by students as well as those who have no connection with the institution. In some of the larger eastern universities the order of athletic precedence is the crew, the football team, the baseball team, track athletics, and so on to tennis and golf. But at the vast majority of places, so that it may be said to be the very general rule, the football eleven is the representative athletic team, and occupies the first place in the hearts of the undergraduates.

The members of the crew are big, strong young men who command the respect and admiration of their fellow students; the men on the baseball team are fellows whose skill and success are very gratifying to every one who has the interests of the institution represented by them at heart, and they are the pride of the summer season, but the men who win victory and glory on the gridiron are heroes, and remain so during their college days. The man who brings victory to his team by a brilliant run, or averts defeat by a flying tackle, stands alone and receives the willing homage of every one connected with his college or university, while he remains, and even after he leaves his prowess becomes traditional.

Football is pre-eminently a college game, and it is not possible that it can ever be placed on the same professional basis as baseball. The conditions of the game and its rules of play preclude this, and it is less understood than any other game played by athletic teams. There is no question but that it is in every way the greatest of out door games. The hue and cry against the game comes from those who have never seen a game, or have no knowledege of the finer points of play.

The game is of necessity rough, and it can not be prescribed for weaklings or convalescents, but for the strong, well formed, buoyant college youth, strong in his perfect health, enthusiastic in his loyal college spirit, it is a necessity, and he is benefitted in every way by its influence and indulgence. The accidents that have serious consequences are so few, that the per cent proportionate to the number of men playing, is practically less than in any other outdoor game.

In the schools where the men are carefully trained, and attention is given to the individual's physical condition it is seldom we hear of a serious accident, and when one does occur, it is exploited and used by the games' enemies as an argument for its abolishment. In no other game is this true. The death of Segrist two years ago, from injuries received while playing on the O. S. U. team has been the only fatal accident in Ohio football for years, and sad as it was, it developed a spirit of gameness and pluck in the rest of the team, that became the admiration of the college world, when under the pressure of Coach Eckstorm, the schedule was finished and football saved to the State university.

In football every one of the eleven men on the team has a part to perform in every play, and the whole moves with precision and force, like the tactical movements of a small army.

This is not the case in baseball or any other game. The most brilliant shortstop in the world may go through a game with not a fielding chance, but in football every play offers every man a chance.

The outlook for the game throughout the country was never brighter than at present, and the season of 1903 bids fair to go down into football history as the most successful ever enjoyed.

Oberlin Retains Coach Fauver.

Special to the Advocate.

(By George M. Jones, Secy. Oberlin College.)

Oberlin, O., Sept. 18—The prospects for a strong team for Oberlin this year are very bright, and the squad is working faithfully and conscientiously under Coach Edwin Fauver, a graduate of Oberlin in 1899. The preliminary work has been done at Linwood park on the Vermillion river, next to the lake shore. Many of the heroes of last year are back and a promising squad of new men. The system of graduate coaching will be tried again this year, and we look for good results.

The following schedule will be played:

At Home.—
Sept. 26, Ohio Normal University.
Oct. 3, Kenyon College.
Oct. 10, University of Wooster.
Oct. 17, Ohio Wesleyan University.
Abroad:—
Oct. 24, Purdue University, at Lafayette, Ind.
Nov. 7, Western Reserve University at Cleveland.
November 14, Ohio State University at Columbus.
Nov. 21, University of Michigan at Ann Arbor.

Ohio State Looks Strong.

Special to the Advocate.

(By Geo. H. Rightmire, Manager.)

Columbus, O., Sept. 18—The outlook for a good strong football team for Ohio State this fall is more than bright and Coach Perry Hale has had charge of a squad of good material and willing workers during the past week. Last year's men who have reported are in good condition, and a promising squad of youngsters have appeared from which the holes left in the 1902 team are to be filled.

Especial attention this year will be paid to the keeping of men in condition, and this will be a feature of the training work. Coach Perry Hale, Yale 1901, has charge of the team and J. H. Tilton, O. S. U., 1902, is his assistant.

The O. S. U. schedule is as follows:

At Home:—
Sept. 26, Otterbein.
Oct. 3, Wittenberg.
Oct. 7, Denison.
Oct. 10, Ohio.
Oct. 14, Muskingum.
Oct. 17, Kenyon.
Oct. 31, West Virginia.
Nov. 11, Oberlin.
Nov. 21, Ohio Wesleyan.
Thanksgiving Day, Indiana.
Abroad:—
Oct. 24, Case School at Cleveland.
Nov. 7, Michigan at Ann Arbor.

Heidelberg's Strong Schedule.

Special to the Advocate.

(By N. W. Peters, Manager.)

Tiffin, O., Sept. 18—Heidelberg's football schedule is as follows:

At Home:—
Oct. 17, Denison University.
Oct. 23, University of Wooster.
Nov. 6, Ohio Normal University.
Nov. 26 (Thanksgiving) Otterbein University.
Abroad:—
Sept. 26, Wittenberg College at Springfield.
Oct. 3, Western Reserve University, at Cleveland.
Oct. 10, Ohio Medical University at Columbus
Oct. 31, Miami University at Dayton. (probably).
Nov. 13, Baldwin University at Berea.
Nov. 21, Buchtel College at Akron.

The schedule is the most complete ever arranged at Heidelberg. It contains games with the best teams in the state. However, we have winning chances with most of them. No two games will be played with the same school as has frequently been the case in the past. The manager, N. W. Peters, has spared no efforts in securing games, and it should be the pride of everyone to help make the coming season a success.

We meet for the first time the strong team from Denison, which will be played on the home ground; and if the necessary arrangements can be made the game with Miami at Dayton will be a new feature of the schedule.

Th prospects are good for a winning team. Most of the old men are back and Captain Seivert has his eye on some promising new material.

The team for this year will be coached by F. M. Hall, commonly known as "Buck" Hall. He was a guard on the Princeton eleven of some years ago, and afterward coached at the following places: University of Michigan, Western Reserve, and the Central University of Kentucky. He is not an entirely new man to us, having coached the team in 1900 for a time, but owing to dissension among the players at that time the best results were not possible. His coaching is highly spoken of by all prominent football men, and he is himself enthusiastic about his team.

Medics Expect Championship.

Special to the Advocate.

(By W. M. Mutchmore, Manager.)

Columbus, O., Sept. 18—Dr. Frank Reisling, a graduate of O. M. U., will have charge of the Medics this season. While here he played guard for three years and is well up in football knowledge. The team this year is expected to be as strong as last, when it was the undisputed champion of Ohio. The schedule follows:

Sept. 26, Denison at home.
Oct. 3, Delaware at Delaware.
Oct. 10, Heidelberg, at home.
Oct. 17, Otterbein, at home.
Oct. 25, Western Reserve at home.
Oct. 31, Washington and Jefferson at Washington.
Nov. 7, Case School at home.
Nov. 14, O. N. U. (Ada), at home.
Nov. 21, Notre Dame, at home.
Nov. 26, Kenyon at home.

J. Howard Jones, Tennis Champion.

Granville, Sept. 19.—The prospects for a winning football team for Denison university and a most successful season were never brighter than for 1903. The season opened today with a game with the Buckeyes, of Columbus, and will continue with the following schedule:

Sept. 26—Ohio Medics at Columbus.
Oct. 3—Muskingum at Granville.
Oct. 7—Ohio State at Columbus.
Oct. 10—Muskingum college at New Concord.
Oct. 17—Heidelberg at Tiffin.
Oct. 21—Kenyon college at Gambier.
Oct. 31—Wittenberg at Granville.
Nov. 7—Wooster university at Wooster.
Nov. 14—Western Reserve at Granville.
Nov. 21—Ottrbein at Westerville.
Nov. 26—West Virginia State at Morgantown.

The team this year will have as its coach Mr. Frank W. Stanton, the Bucknell college athlete, who began coaching at Granville last year. He developed a good football team and a base ball team which practically won the intercollegiate championship last season. Stanton understands the game thoroughly, has the right idea of conditioning the men, and with good material, which seems assured, he may be expected to do even better this year than last.

Mr. Stanton will have seven of last year's 'varsity team, which will give him a nucleus of experienced men around which to build a team. Van Voorhis, half; Roudebush, quarter, Howell, guard, and Hixson, center, have been in the practice this week and will probably be chosen for these positions, although some of the new material may develop a game that will displace some of them.

The back field this year will be heavy and attention will be given to developing speed. In Trego, who played right field on the baseball team, Denison has a very speedy back, who was offered many inducements to attend school elsewhere than Denison. Taylor, captain and fullback of the Peddie Institute team; Van Horn, Sainer and Sheppard are also trying for positions back of the line.

Bailey, who is six feet two inches and weighs over 200 pounds, will support Hixson's right, and Frank Orr, a new man from near Linnville, is also a promising candidate for the line Bailey has had two years' experience in a high school squad.

Loughridge, captain and end, is playing a good game, and it is not expected that the captaincy will in any way interfere with his brilliant playing.

Davis, Randall, Rittenhouse and others are conditioning themselves and will try for places on the squad.

The training table has been established at Mr. Buckland's, and especial care will be taken in getting the men fit and well under the general supervision of Coach Stanton.

Altogether, Denison looks forward to a winning team, as there seems to be no reason why such could not be the case.

Wittenberg Has Good Material.

Special to The Advocate.

Springfield, O., Sept. 19.—The following is the schedule of games that have been arranged for the Wittenberg college football team:

Sept. 26—Heidelberg at Wittenberg.
Oct. 3—O. S. U. at Columbus.
Oct. 10—U. of Cincinnati at Wittenberg.
Oct. 17—Earlham at Wittenberg.
Oct. 24.—O. W. U. at Ada.
Oct. 31—Denison at Granville.
Nov. 7—Otterbein at Wittenberg.
Nov. 14—Miami at Oxford.
Kenyon at Wittenberg Thanksgiving.

Walter Elder, formerly end of O. S. U. team, is coaching our team this fall. This is his first experience in coaching, and from present appearances has a good future before him. He handles the team like a veteran. Especially is this noticeable in his training tactics. This phase has been sadly neglected by our previous coaches, much to our detriment.

Mr. Elder has an abundance of material to work on, but to his regret and ours the team will be rather light. However, what is lacking in weight will be made up for in speed. Wittenberg will have one of the fastest teams in the state this fall.

KENYON TEAM.

The allegiance of the Newark patrons of college sports has always been divided between Denison and Kenyon, and this year the little Episcopalian school at Gambier has more well wishers in Newark than ever. This is true for two reasons; first, because several well-known Newark young men are attending school there, and, second, because Dr. John Eckstorm, known throughout the football world as "Jack" Eckstorm, one of the most successful coaches in Ohio, has charge of the gridiron heroes of old Kenyon. Eckstorm is very well known in Newark, and his many friends are a unit in wishing his team success and prophesying a brilliant career for them.

Already arrangements are being made for a big crowd of Newark "rooters" to attend the game between Kenyon and Denison at Gambier on October 21. They will go in a body and with the most approved paraphernalia for giving proper encouragement to Coach Eckstorm's team.

From reports that emanate from the Gambier football camp, Eckstorm is out to add another state championship to his already enviable record.

The complete Kenyon football schedule for the season has just been completed as follows:

Kenyon's Schedule.

Sept. 27—Open.
Oct. 3—Oberlin at Oberlin.
Oct. 10—Case at Gambier.
Oct. 17—O. S. U. at Columbus.
Oct. 24—Denison at Gambier.
Oct. 24—Denison at Gambier.
Oct. 31—University of Cincinnati at Cincinnati.
Nov. 7—O. W. U. at Delaware.
Nov. 14—Wooster at Gambier.
Nov. 31—W. R. U. at Cleveland.
Thanksgiving—O M U at Columbus.

Outlook in the East.

In the East encouraging reports come from all the big schools. At Yale Captain Rafferty will have many veterans, but the center bulwark consisting of Holt, Glass and Gross will be sadly missed. Ralph Bloomer the Cincinnati player, will probably get a guard position if he passes the scholarship conditions. Smith and Cartwright of the freshman eleven are also candidates.

At Harvard the season opens with a game with Williams on September 26. Many of last year's veterans will be at the disposal of Captain Marshal, and particular attention will be paid to developing a heavy team. It is decided that this is what Hervard needs.

The University of Pennsylvania will have practically a new team this year, as most of the positions have been taken away from last year's players by candidates from the 1902 scrub team. U. of P's showing last year was most disappointing, and the management is determined to put a strong team in the field this year.

Football conditions at Cornell are in a very unsettled state, and it is impossible to hazard an accurate estimate of Cornell's prospects.

Princeton is expected to develop a team that will bring honor and victory to Old Nassau, as the teams of the university always do.

The Y. M. C. A. tennis tournament in which sixteen players have participated was fought to a finish yesterday afternoon when W. J. Graef and J. Howard Jones, who had beaten all opponents, met in the finals. It was a close contest, Mr. Graef won the first set in a score of 7 to 5. Mr. Jones won the other two in the time of 6-4 and 6-2, thus winning the tournament and the $5 silk umbrella which the Powers-Miller company had offered as a trophy. Congratulations to Mr. Jones. The Association desires to thank the Powers-Miller company for offering the trophy. The tournament was a success and has awakened a new interest in this admirable game, lawn tennis.

OBERLIN'S HEAD COACH A MAN OF ABILITY.

Oberlin, O., Sept. 19—Edwin Fauver, head coach for the Oberlin football team has had considerable experience

in this line. For one year he was coach at Alma college, Michigan, and for the last three years he has had charge of athletics at Oberlin. The enthusiasm of the students and the support they gave to the team testify to his excellent service. His athletic training was received at Oberlin where he played quarterback on the football team for three years, and second base on the baseball team for five years.

HE IS A GOPHER STAR.

"Sig" Harris, the University of Minnesota's quarterback, will probably earn the title of captain of the Western

SIG HARRIS.
Quarterback, Minnesota.

all-star inter-collegiate eleven this fall. Last year Harris stood next to "Bill" Weeks, the Michigan quarter, and as Weeks has graduated, Harris will probably have no competitor for honors this season unless another star appears. He was the brains and practically the field captain of the Gopher eleven last year, and many a touchdown was prevented by his wonderful tackling, in which branch of the game he is said to be even the superior of Weeks. Harris is 20, and has another year at university.

A Remarkable Record.

Chamberlain's Cough Remedy has a remarkable record. It has been in use for over thirty years, during which time many million bottles have been sold and used. It has long been the standard and main reliance in the treatment of croup in thousands of homes, and during all this time no case has ever been reported to the manufacturers in which it failed to effect a cure. When given as soon as the child becomes hoarse or even after the croupy cough appears it will prevent the attack. It is pleasant to take, many children like it. It contains no opium or other harmful substance and may be given as confidently to a baby as to an adult. For sale by all druggists.

DO YOU WANT

To exchange your city property for a farm? See Rees R. Jones. 9-16-1md

Skin Diseases, Eczema

Tetter, Pimples, Itching Skin, Old Sores, Ulcers,

and all sorts of Swellings and Inflammations are quickly relieved and cured or money refunded, by the free use of the wonderful external remedy

Paracamph

This popular remedy is a combination of Camphor and cooling, soothing Antiseptic Oils, which, when prepared by our special process makes the most reliable and positive external application ever discovered.

Every Family Needs it Every Day.

SOLD ONLY IN 25c., 50c. AND $1.00 BOTTLES. AT ALL GOOD DRUGGISTS.

For sale by Wiles-Erman Drug Co., 33 North Third street. Corner Union and Main streets.

Schneider Sisters Face Cream

"The Most Perfect Complexion Improver of the Century."

A skin food, purely vegetable, which takes the place of a powder, softens and whitens the skin, removes Blackheads, Moth Patches and Pimples, and cleanses the pores.

Price 50c per jar.

Vegetable-Cream Soap

The only soap that is perfectly adapted to the complexion.

Price 25c per bar.

A sample of soap mailed FREE to any one upon request if this paper is mentioned.

Schneider Sisters
1049 N Clark Street
Chicago - - - - Illinois

Sold by Wiles-Erman Drug Co.

TRADE SS MARK

The safest way is the best way. The surest way to have good bread is to make it of

CERESOTA FLOUR

A good bread baker can do well with any good flour, but she can do better with Ceresota. Compare CERESOTA with the flour you are now using. **Money back if you are not satisfied.**

Made in Minneapolis
SOLD ALL OVER THE WORLD

For sale by J. A. Seward, Charles F. Schaus, White & Co. Wiles Grocery Co., distributors.

COLLINS & SON

Druggists.

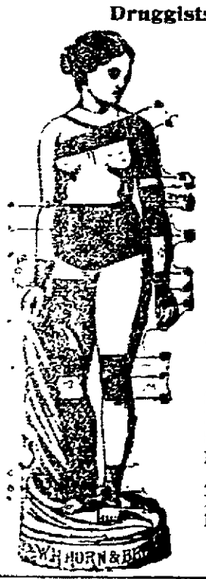

Make the Mechanical Treatment and Cure of Hernia or Rupture A Specialty. Also keep in stock and furnish Trusses, Supporters, Silk Elastic Stockings Knee Caps, Anklets, Bandages, Etc., Etc.

NOTICE.

If you want the best Warm Air Furnace, Charcoal, Spouting, Tin, Slate and Iron Roofing, Steel Ceilings, Sheet Iron and Copper Work, Repairing, Workmanship and material call on

Nos. 78 and 80 West Main St.
New 'Phone 133.

BAILEY & KEELEY.

Nos. 78 and 80 West Main St.
New 'Phone 133.

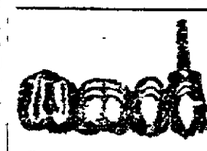

DR. J. T. LEWIS Dentist

Teeth extracted without pain. Work guaranteed. Office hours, 8 to 12 a. m., 1 to 5 p. m. Open Wednesday and Saturday evenings 7 to 8. 42 North Third street.

RISING BREAST

And many other painful and serious ailments from which most mothers suffer, can be avoided by the use of **"Mother's Friend."** This great remedy is a God-send to women, carrying them through their most critical ordeal with safety and no pain. **No woman who uses "Mother's Friend" need fear the suffering and danger incident to birth; for it robs the ordeal of its horror and insures safety to life of mother and child, and leaves her in a condition more favorable to speedy recovery. The child is also healthy, strong and good natured. Our book "Motherhood," is worth its weight in gold to every woman, and will be sent free in plain envelope by addressing application to Bradfield Regulator Co. Atlanta, Ga.**

MOTHER'S FRIEND

TONIGHT! TONIGHT! TONIGHT!

A Saturday Night Supper

Seasoned with seasonable goods 20 and 25 per cent under the market price makes a peppery finish. We see you, we want to see you and we'll pay you for coming.

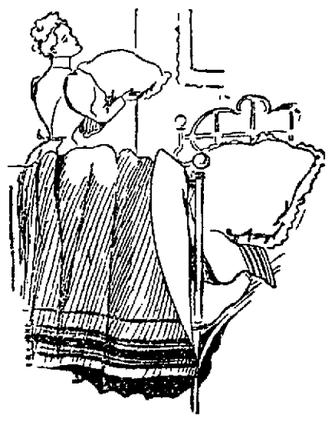

For Saturday Night Only

From 6 O'clock on

Because its going to be a cool night.

200 Grey Blankets, tonight at 45c a pair.
You wont buy another pair like these this fall for less than 60c.

Women's Hosiery.

This is a case of 100 doz. of elastic heavy winter stockings with the ribbed tops, ordinar ly 2 for 25c,

Tonight 8c pair.

Children's Linen Stockings 20c a pair

Ordinarily 35c a pair. They are so lasting and so good they are called "The No Mend" stockings—Boss for boys and good for girls.

Men's Fancy Embroidered Socks 15c a pair

A magnificent collection, over 600 pairs in all of lace stitch embroidered socks, always 25c a pair, excepting during this sale ***Tonight 15c*** a pair.

The 4c Ginghams (that ought to be 6) are here in abundance.

About 200 Baby Bonnets at Half Price Tonight.

These are $1 and $1.50 Winter Bonnets, some fur trimmed, others the small silk-lined bonnets, others braid trimmed, all colors, choice of all kinds whether they are the $1 or $1.50 kind for

50c a piece.

Tonight is the Big Time of our Housekeepers Week.

THE A. A. Griggs COMPANY

NEWARK'S GREATER STORE. EVERYTHING THAT'S GOOD IN DRY GOODS

MEYER & LINDORF

Fall Opening Sale

BEGINS

Monday, September 21

10 DAYS AND WILL CONTINUE 10 DAYS

This Sale includes all our New Fall Goods that has Just Arrived

Carpets, Rugs, Curtains, Cloaks, Suits, Dress Goods, Silks, Flannels, Comforters, Blankets, Table Linens, Sheetings, Muslins, &c.

REMEMBER, this is a Money-making Sale for our Customers, but owing to the fact that we have bought extremely heavy so that we could get Low Prices from the mills we will therefore give our patrons the benefit of what we gained in heavy buying in order to reduce our stocks that we may have room to handle them.

Waists

New Flannel Waists---nicely tucked---Regular $1 00 kind

65c

Everybod'ys Column

Waistings

40 pieces new double fold waistings, light and dark staples and figures,

Sale price, 15c

Now is when you want them Nobby new vestings, beautiful new designs; to appreciate them you must see them.

Sale price, yd., 50c

We have a number of other new catchy styles at 10s, 15c, 25c, 35c 50c and up to $1.50.

Ask to see our special line at 29c

Petticoats

We can sell you petticoats one-third less than you pay elsewhere We have one that you would simply pay

$1.50 for 98c

Another one at $1 69 that is cheap at $2 50

DRESS GOODS AND SILKS.

Our stock was never as complete as at the present showing. We have simply overloaded our shelves. We will therefore make prices that will lighten our burden. You will not find such bargains no where.

HEAVY BUYING HAS BROUGHT

These goods to us at a low figure and we will simply turn them over to you on our "Nimble Expense" basis.

18 Pieces good quality cheviots and zebilines in all the new and staple colorings. 42 and 46 inch wide. You will appreciate the value when you see them. We

Place them on sale at 50c.

Broad-cloth

Positively the best value you ever saw. Black and all new colors, extra wide:

Sale price, per yd., 98c

Taffeta Silk

Guaranteed in Black. 36 inches wide and positively a regular $1.50 quality.

Sale price, per yd., $1.00

Walking Skirts

With heavy stripe seams and nicely made. Well worth $7,

Sale price, $4.98

Appique Shams

25 doz just received. We are going to sell at 19c.

Very pretty Irish Point Work

OUTING FLANNEL Just one case in dark and light checks and staples. Sale, 5 cents.

Hosiery

If you have not already supplied yourself come now. Children's 20c Hose, 10c.

Comforts--Blankets

The largest and best line to select from on the market. Ask to see our Blankets.

At 45c, 98c, up to $2.98

Comforts

At 75c, 98c, $1 50 and $1.98.
At the price of cotton today they are better to own than gold dollars

Sheeting

9-4 Bleached sheeting only five pieces.

Sale price, 15c yd.

Unbleached sheeting, heavy, in mill lengths, 3 to 10 yards,

Regular 8c quality, 5c

Table Linen

Just received 8 more pieces of the 2 yd. wide bleached table linen to go at

50 cents

It's a world beater. You will say so

Underwear for Ladies

Just one case of Vests and Pants. Force flyer.

Sale price, 25c each

Curtain Swiss

20 pieces, small and large dots. Sale, yd , 7c.

Canton Flannell

1 case mill-lengths. 2 to 12 yards, 8c value. Sale, 5c.

Wrappers

Only 75 of them, made from good quality Percale---dark ground, neat figures--others would not hesitate to ask $1. Sale 59c.

Ladies Cloaks and Suits for Fall at Special Prices

We Give Sperry & Hutchinson's Green Trading Stamps.

MEYER & LINDORF

Newark's Greater Store.

Next Door to Postoffice.

MEYER & LINDORF

"ABSOLUTE SECURITY."

THE NEWARK TRUST CO.

Doty House Block.

PAID UP CAPITAL $100,000.00.

Transacts a General Banking Business.

Interest Paid on Certificates of Deposit and Savings Accounts.

Loans Money on Real Estate and Other Approved Securities at the Lowest Rates of Interest.

Acts as Receiver, Assigne. Guardian, Executor, Administrator and Trustee

Takes Charge of and Manages Real Estate, Collects Rents, Pays Insurance, Taxes, Etc.

4 Per cent interest paid on savings accounts. You can start one with **$1**

DIRECTORS.

T. O. Donovan.	Edward Thomas.
Samuel J. Davis.	Henry S. Fleek.
E. C. Wright.	Chas. C. Metz.
W. A. Veach.	F. P. Kennedy.
S. F. Van Voorhis.	A. H. Heisey.
F. A. Crane.	Roe Emerson.
Wm. C. Christian.	J. R. Davies.

Wm. W. Wehrle.

BRANCH BANKS FURNISHED FREE

Ideal Violet Toilet Talcum Powder

has the delightful fragrance of violets and a soothing, cooling effect to the skin. We have a large stock and sell it at the popular price. Our customers are delighted and say it is the finest they have ever used.

At Hall's Drug Store.

We Have Received

direct from the manufacturers a large shipment of LAXATIVE BROMO-QUININE TABLETS also HILL'S CASCARA-BROMIDE QUININE TABLETS, the two great remedies for colds Your money back if they don't cure the cold.

Vineland Grape Juice

is recommended by eminent physicians as a nutritious food, and is especially recommended for those who are recovering from sickness Sold in bottles at 15c, 25c and 50c at

Hall's Drug Store.

10 North Side Square.
Next door to Interurban Station.

Fine Box Candies, Bellemead Sweets, also Rubel and Allegretti's Chocolate Creams at Hall's Drug Store.

The Newark Trust Co.

Loans money on Real Estate and other approved securities at the lowest rates of interest. 9-12-d tf

Samuel Thompson, 85, shot and killed his son, Leroy, 51, and then himself at Norwalk Leroy had deserted his wife and was living with another woman.

Hear the lecture on Is Suicide a Sin, at Plymouth Congregational church on Sunday evening. 1t

MR. CLARKE

Would Like to Meet Senator Hanna in Joint Debate—He Issues the Challenge.

Norwalk, O., Sept. 19.—John H. Clarke, Democratic candidate for United States senator, in a speech here last night, formally challenged Senator Hanna to meet him in joint debate on the issues of the campaign. Mr. Clarke said in part:

"I have been asked so frequently during the past two weeks if there should be a joint discussion of the issues of this campaign between Senator Hanna and myself, that I desire to say publicly here that it would be extremely agreeable to me to meet the senator, if his health will permit, in joint discussion of the issues which we represent.

"Permit me to add that I am perfectly willing that the senator shall name the times and places for such meetings, subject to but one condition, namely, that they be held in the close legislative districts of the state."

BREVITIES

Guy & McGonagle for monuments. tf

Smith & Nixon pianos at Rawlings.

Give WHITE SWAN flour a trial. New phone 229. 10-15-tf

Try WHITE SWAN flour. Made at R. C. Bigbee's new up-to-date Sifter System mill. New phone 228. 10-15-tf

Will buy or loan money on life insurance policies or real estate. J. Howard Jones, attorney at law. 8-21-26t

HURBAUGH STORAGE.

Most complete and safe facilities for care of furniture and merchandise. All kinds of moving, storage and packing Hurbaugh Transfer and Storage Co. Office and barns 54 to 58 South Third street. Both phones.

The Athens county infirmary was nearly destroyed by fire Friday and a terrible panic of the inmates occurred, but they were all saved.

You Must Keep Warm These Cool Knights.

No matter what means you choose, we can supply your wants.

Our cold weather goods are all in. The assortments are most complete.

We carry full lines of Blankets, Comforts, Underwear, Cloaks and Hosiery, Knit Shawls, Mittens, Gloves and every cold weather requirement.

Blankets From 48c up.
Comforts From 48c up.

We carry a complete line of Detroit Jewel Gas Heaters and Ranges.

If you burn gas by meter it will pay you to consider these. They will pay for themselves by gas saving in a few months.

The Powers-Miller Co.

Newarks Great Department Store.